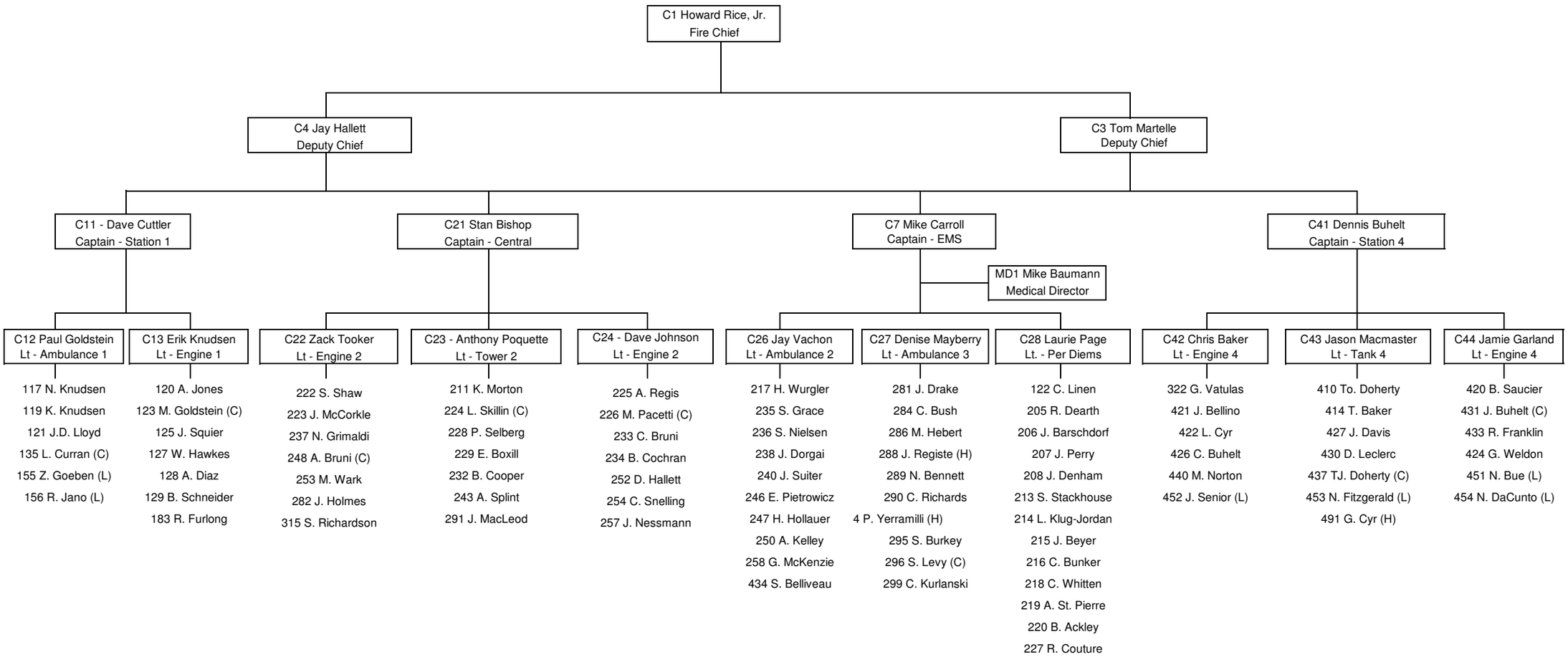Falmouth Fire-EMS
Organizational Chart
July 1, 2014