Town of Falmouth
Proposed Zoning Amendments
March 2016
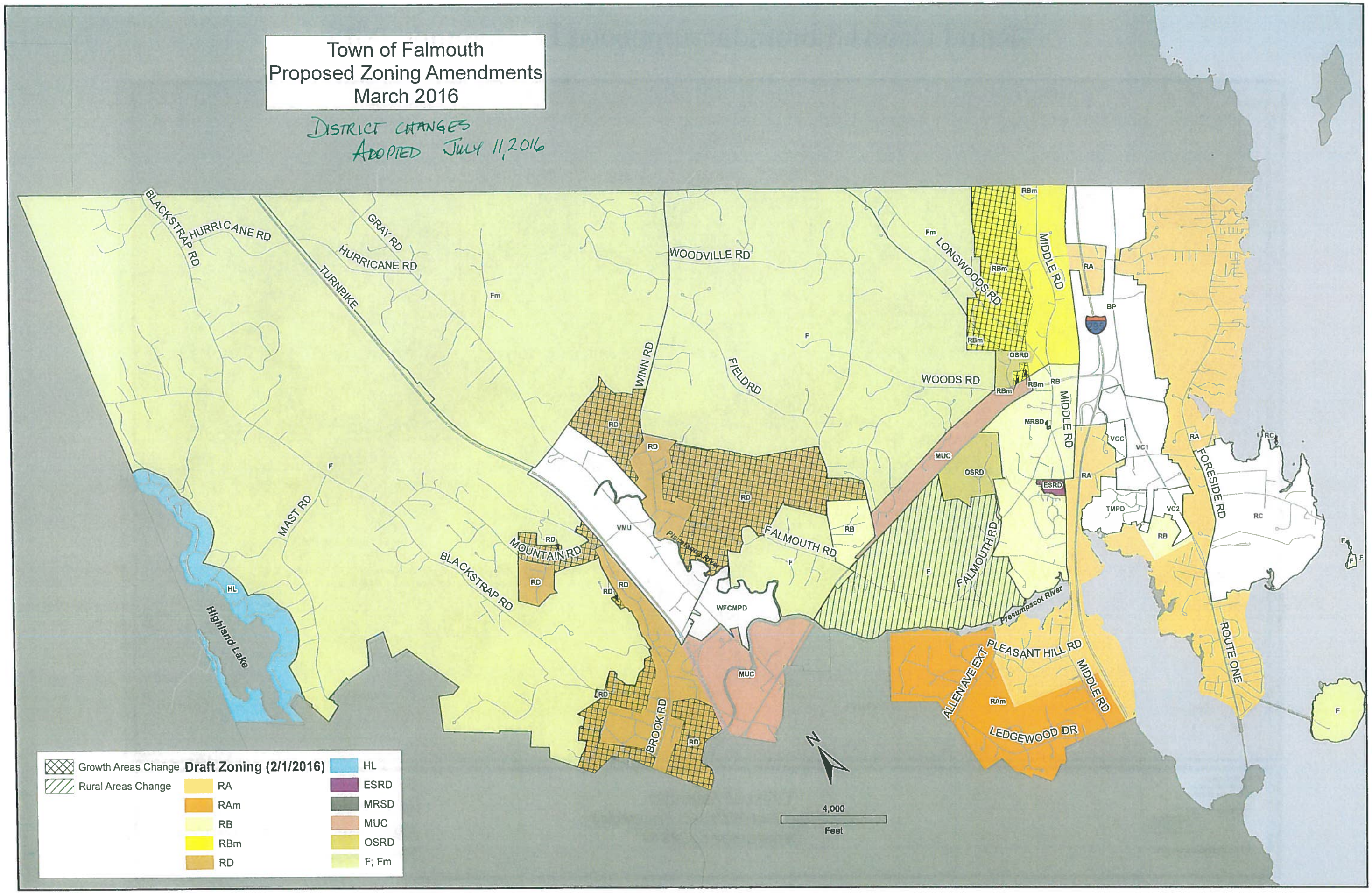
DISTRICT CHANGES
ADOPTED JULY 11, 2016