

COPYRIGHT
REPRODUCTION OR MISUSE OF
THIS DOCUMENT WITHOUT
WRITTEN PERMISSION FROM
GRANT HAYS ASSOCIATES IS
PROHIBITED

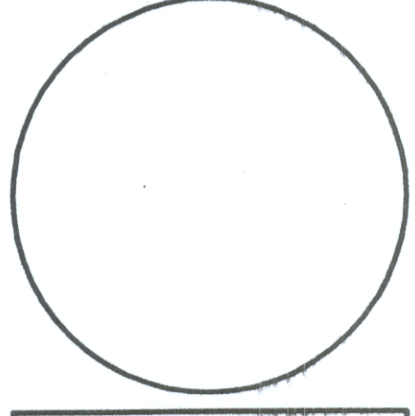

REVISIONS

PROPOSED NEW OFFICE BUILDING AT
TIDEWATER VILLAGE
LOT 1V-4 FALMOUTH, MAINE
OWNER/DEVELOPER: DOTIEN PROPERTIES LLC

GRANT HAYS ASSOCIATES
ARCHITECTURE
INTERIOR DESIGN
P.O. BOX 6179 FALMOUTH, MAINE 04105
(207) 871-5900
(207) 871-9308

BASEMENT PLAN
DRAWING TITLE

SCALE 1/4"=1'-0"

DATE 24MAR06

DRAWN BY MPH

JOB NO. 060102

DRAWING NO.

AI

GRANT HAYS ASSOCIATES ARCHITECTURE

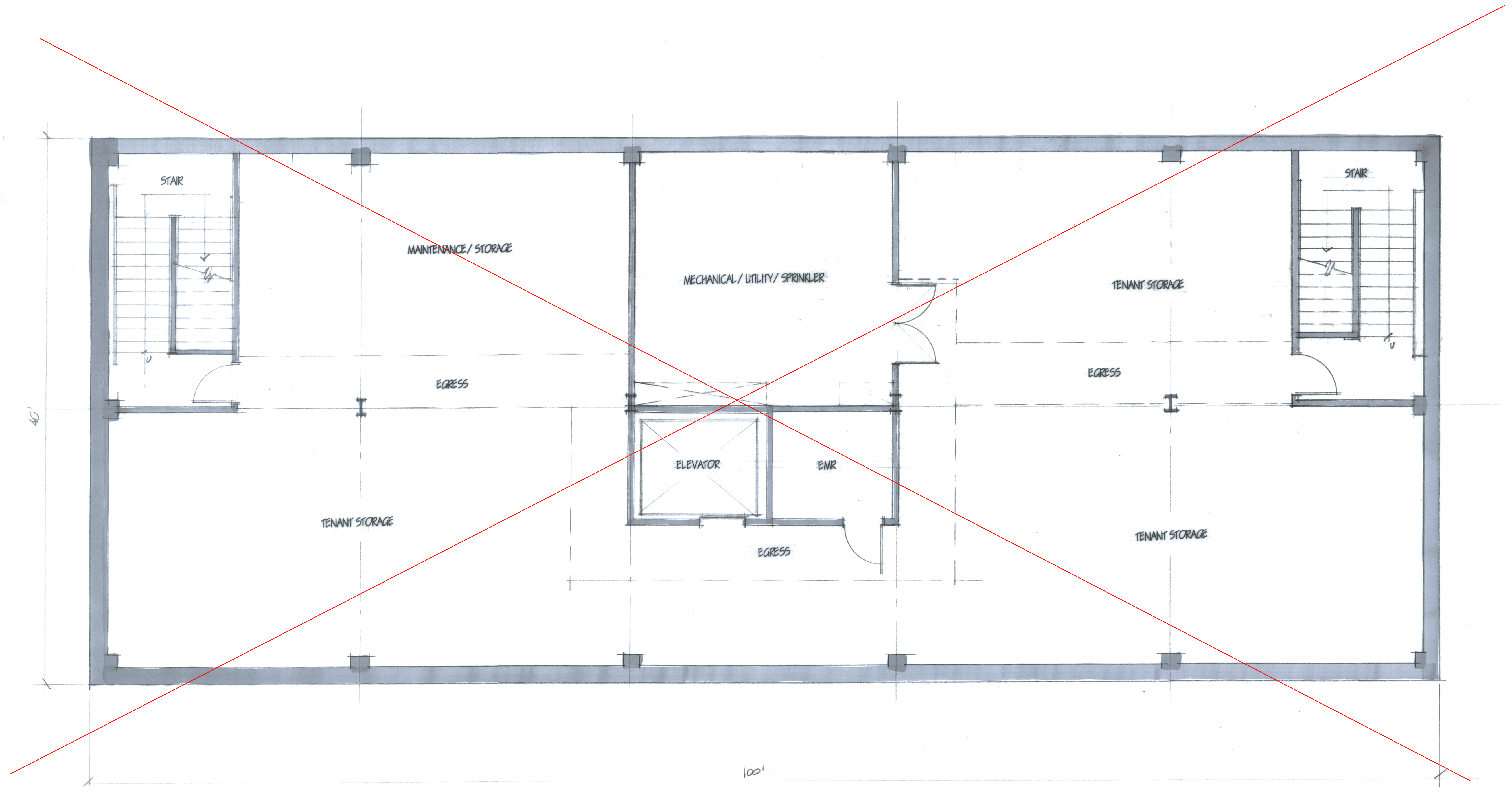

BASEMENT PLAN

VOIDED FROM
FINAL DESIGN

GRANT HAYS ASSOCIATES
ARCHITECTURE & INTERIOR DESIGN
P.O. BOX 6179 FALMOUTH, MAINE 04105
207-871-5900 TEL 207-871-9308 FAX

COPYRIGHT
REPRODUCTION OR MISUSE OF
THIS DOCUMENT WITHOUT
WRITTEN PERMISSION FROM
GRANT HAYS ASSOCIATES IS
PROHIBITED

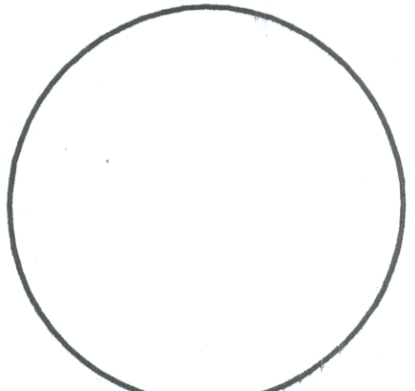

REVISIONS

PROPOSED NEW OFFICE BUILDING AT
TIDEWATER VILLAGE
LOT 1V-4 FALMOUTH, MAINE
OWNER/DEVELOPER: DOTIEN PROPERTIES, LLC

GRANT HAYS ASSOCIATES
ARCHITECTURE
INTERIOR DESIGN
P.O. BOX 6179 FALMOUTH, MAINE 04105
(207) 871-9900 (207) 871-9308

ARCHITECTURE
INTERIOR DESIGN
P.O. BOX 6179 FALMOUTH, MAINE 04105
(207) 871-9900 (207) 871-9308

SCALE 1/4"=1'-0"
DATE 24MARC06
DRAWN BY MPH
JOB NO. 060102
DRAWING NO. **A2**

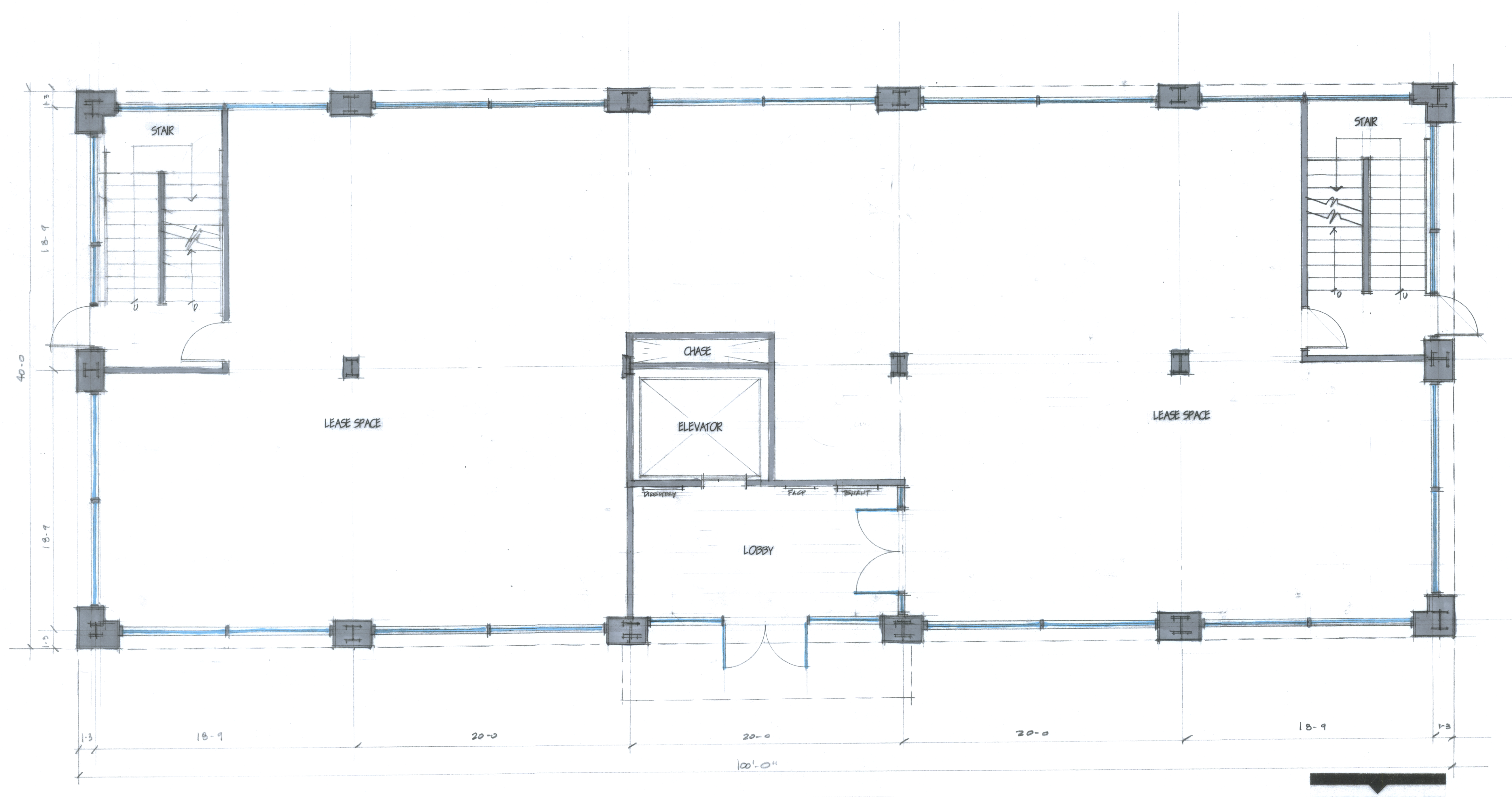

FIRST FLOOR PLAN

GRANT HAYS ASSOCIATES
ARCHITECTURE & INTERIOR DESIGN
P.O. BOX 6179 FALMOUTH, MAINE 04105
207-871-9900 TEL 207-871-9308 FAX

GRANT HAYS ASSOCIATES ARCHITECTURE

COPYRIGHT
REPRODUCTION OR MISUSE OF
THIS DOCUMENT WITHOUT
WRITTEN PERMISSION FROM
GRANT HAYS ASSOCIATES IS
PROHIBITED

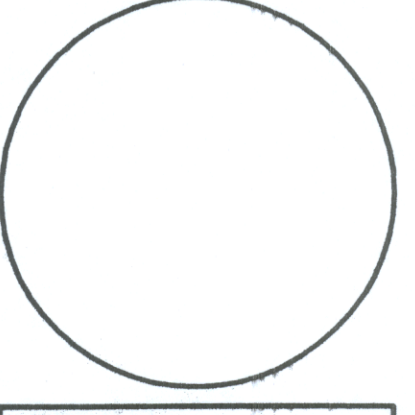

REVISIONS

PROPOSED NEW OFFICE BUILDING AT
TIDEWATER VILLAGE
LOT 1V-4 FALMOUTH, MAINE
OWNER/DEVELOPER: DOTEN PROPERTIES LLC

GRANT HAYS ASSOCIATES
ARCHITECTURE
INTERIOR DESIGN
P.O. BOX 6179 FALMOUTH, MAINE 04105
(807) 871-5900
(807) 871-9308

SECOND FLOOR PLAN

SCALE 1/4"=1'-0"
DATE 24MAR06
DRAWN BY MPH
JOB NO. 06002
DRAWING NO. **A3**

GRANT HAYS ASSOCIATES ARCHITECTURE

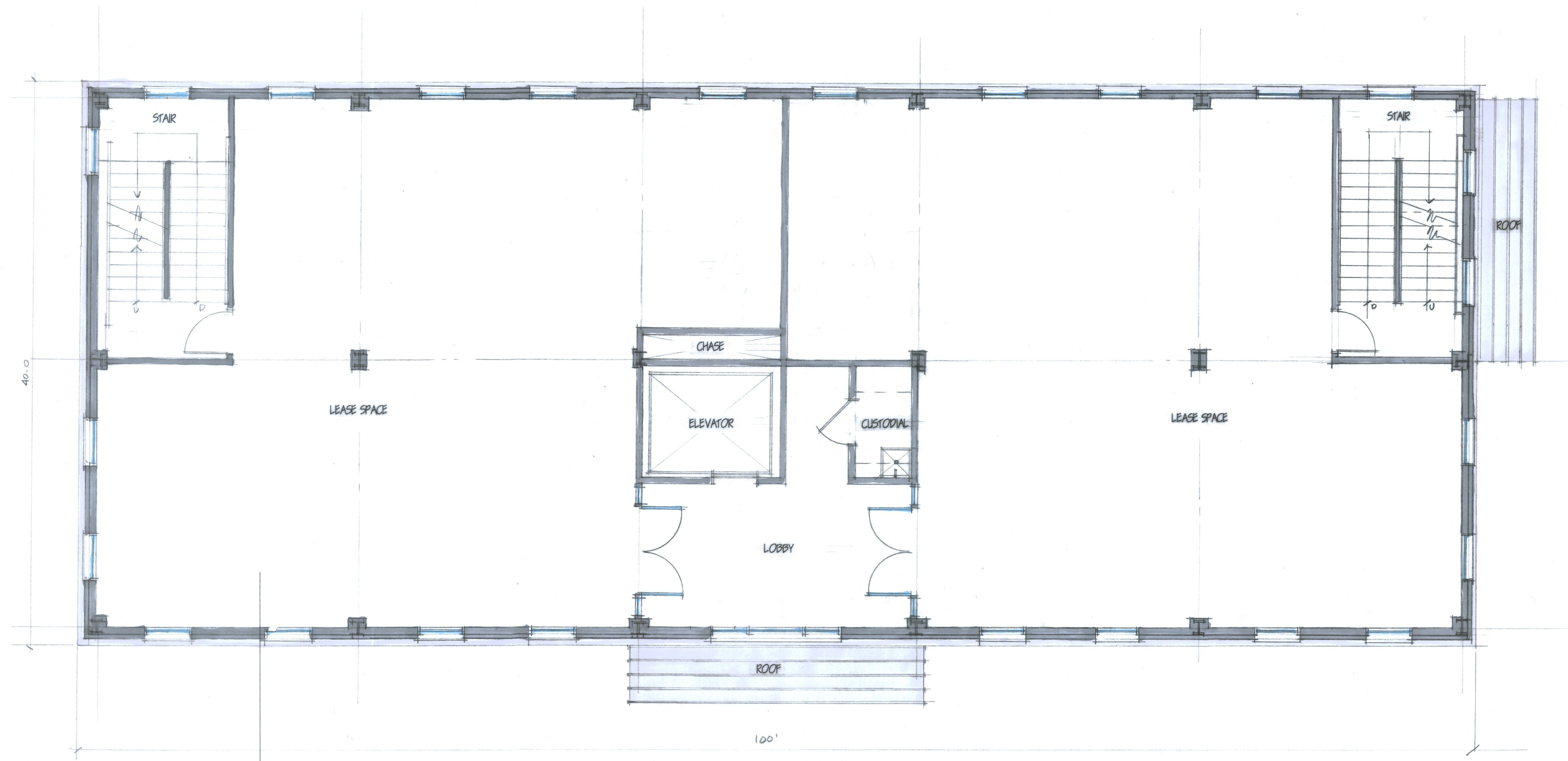

SECOND FLOOR PLAN

GRANT HAYS ASSOCIATES
ARCHITECTURE & INTERIOR DESIGN
P.O. BOX 6179 FALMOUTH, MAINE 04105
807-871-5900 TEL 807-871-9308 FAX

COPYRIGHT
REPRODUCTION OR MISUSE OF
THIS DOCUMENT WITHOUT
WRITTEN PERMISSION FROM
GRANT HAYS ASSOCIATES IS
PROHIBITED

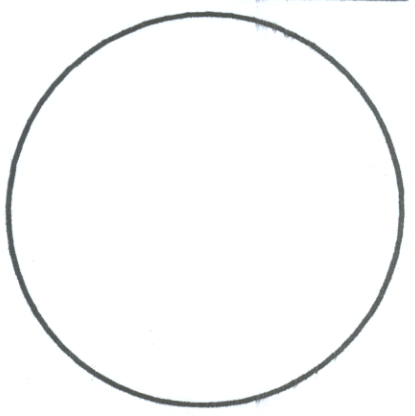

REVISIONS

PROPOSED NEW OFFICE BUILDING AT
TIDEWATER VILLAGE
LOT TV-4 FALMOUTH, MAINE
OWNER/DEVELOPER: DOJEN PROPERTIES LLC

GRANT HAYS ASSOCIATES
ARCHITECTURE
INTERIOR DESIGN
P.O. BOX 6179 FALMOUTH, MAINE 04105
(207) 871-5900 (207) 871-9308

THIRD FLOOR PLAN

SCALE 1/4"=1'-0"
DATE 24MAR06
DRAWN BY MFM
JOB NO. 060102
DRAWING NO. **A4**

GRANT HAYS ASSOCIATES ARCHITECTURE

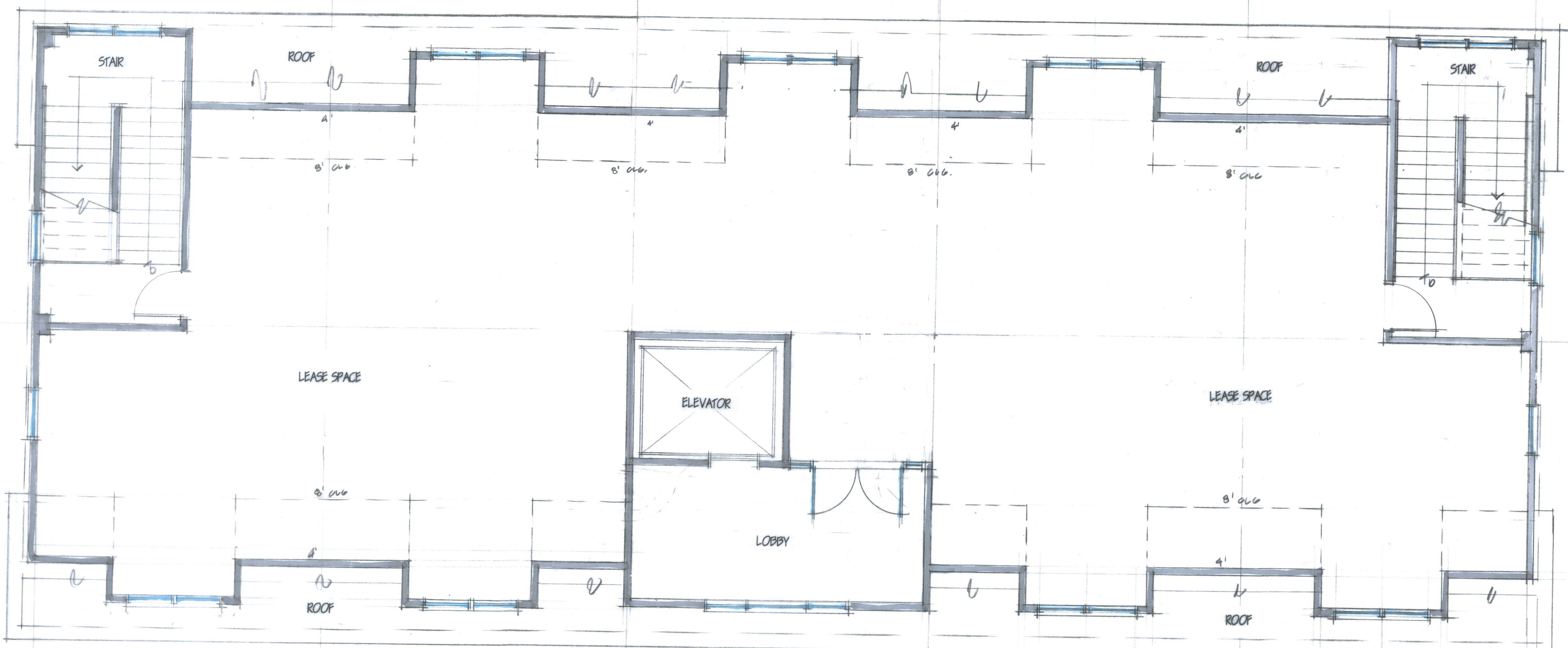

THIRD FLOOR PLAN

GRANT HAYS ASSOCIATES
ARCHITECTURE & INTERIOR DESIGN
P.O. BOX 6179 FALMOUTH, MAINE 04105
207-871-5900 TEL. 207-871-9308 FAX

COPYRIGHT
REPRODUCTION OR MISUSE OF
THIS DOCUMENT WITHOUT
WRITTEN PERMISSION FROM
GRANT HAYS ASSOCIATES IS
PROHIBITED

REVISIONS

JOB TITLE

PROPOSED NEW OFFICE BUILDING AT
TIDEWATER VILLAGE
LOT IV-4 FALMOUTH, MAINE
OWNER/DEVELOPER: DOTEN PROPERTIES, LLC

ARCHITECTURE
INTERIOR DESIGN
P.O. BOX 6179 FALMOUTH, MAINE 04105
(207) 871-5900 (207) 871-9908

ELEVATIONS

DRAWING TITLE

SCALE 1/4" = 1'-0"

DATE 24MAR 06

DRAWN BY MPH

JOB NO. 060102

DRAWING NO.

A5

GRANT HAYS ASSOCIATES



TIDEWATER ELEVATION

GRANT HAYS ASSOCIATES
ARCHITECTURE & INTERIOR DESIGN
P.O. BOX 6179 FALMOUTH, MAINE 04105
207-871-5900 TEL. 207-871-9908 FAX

COPYRIGHT
REPRODUCTION OR MISUSE OF
THIS DOCUMENT WITHOUT
WRITTEN PERMISSION FROM
GRANT HAYS ASSOCIATES IS
PROHIBITED.

REVISIONS

PROPOSED NEW OFFICE BUILDING AT
TIDEWATER VILLAGE
LOT TV-4 FALMOUTH, MAINE
OWNER/DEVELOPER: POTEN PROPERTIES LLC

GRANT HAYS ASSOCIATES
ARCHITECTURE
INTERIOR DESIGN
P.O. BOX 6178 FALMOUTH, MAINE 04106
(207) 871-6900
(207) 871-8908

GRANT HAYS ASSOCIATES
ARCHITECTURE
INTERIOR DESIGN
P.O. BOX 6178 FALMOUTH, MAINE 04106
(207) 871-6900
(207) 871-8908

SCALE 1/4"=1'-0"
DATE 24MAR 06
DRAWN BY MPH
JOB NO. 06002
DRAWING NO. **A6**

GRANT HAYS ASSOCIATES ARCHITECTURE

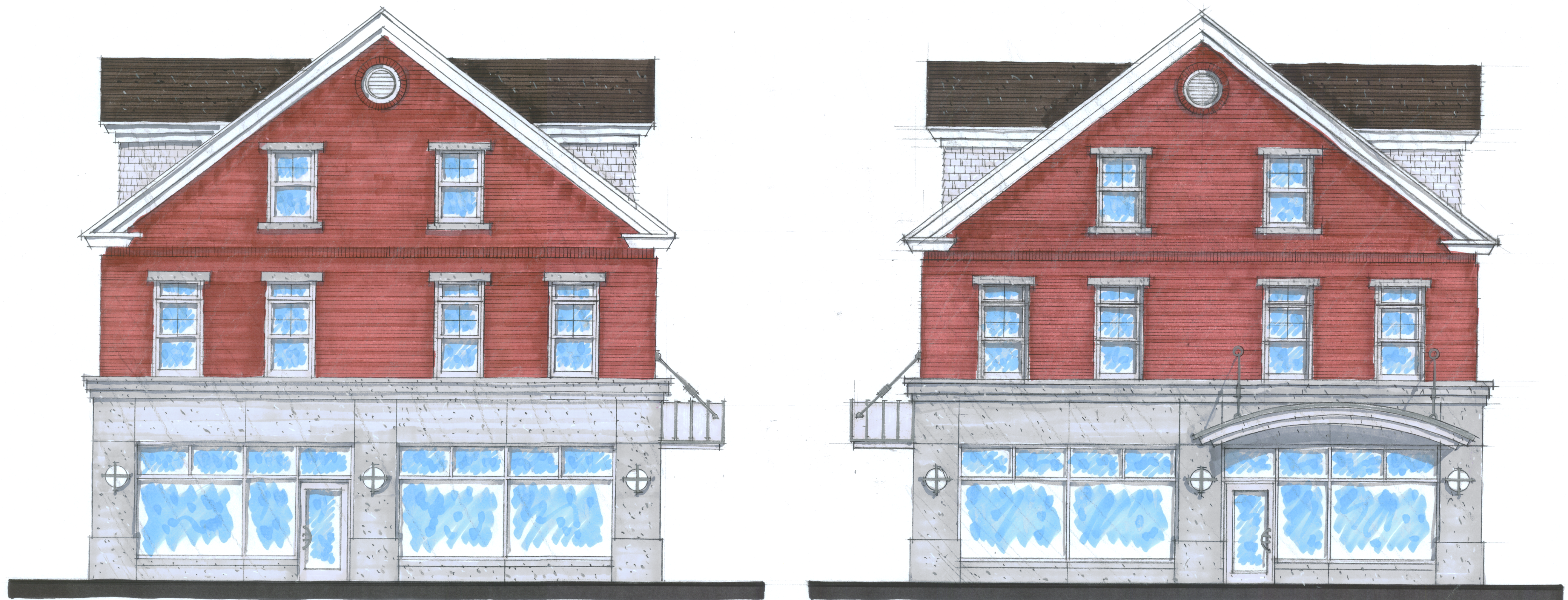

PARKING LOT ELEVATION

GRANT HAYS ASSOCIATES
ARCHITECTURE & INTERIOR DESIGN
P.O. BOX 6178 FALMOUTH, MAINE 04106
207-871-6900 TEL. 207-871-8908 FAX

CLEARWATER ELEVATION

DRAWING TITLE

JOB TITLE

COPYRIGHT
REPRODUCTION OR MISUSE OF
THIS DOCUMENT WITHOUT
WRITTEN PERMISSION FROM
GRANT HAYS ASSOCIATES IS
PROHIBITED

REVISIONS

JOB TITLE

PROPOSED NEW OFFICE BUILDING AT
TIDEWATER VILLAGE
LOT TV-4 FALMOUTH, MAINE
OWNER/DEVELOPER: DOTIEN PROPERTIES LLC

ARCHITECTURE
INTERIOR DESIGN
P.O. BOX 6179 FALMOUTH, MAINE 04105
TEL: (207) 871-5900 FAX: (207) 871-9308
WWW.GHA-MAINE.COM

DRAWING TITLE

SCALE 1/4"=1'-0"

DATE 24MAR06

DRAWN BY MPH

JOB NO. 06002

DRAWING NO.

A7

G R A N T H A Y S A S S O C I A T E S



REAR ELEVATION

GRANT HAYS ASSOCIATES
ARCHITECTURE & INTERIOR DESIGN
P.O. BOX 6179 FALMOUTH, MAINE 04105
207-871-5900 TEL. 207-871-9308 FAX