

Prepared For:
Verizon Wireless
Site Name:
Falmouth 4 ME
Site Address:
121 Field Road
Falmouth, ME 04105

Prepared By:
Caron & Associates Design
Benjamin E. Caron
301 Concord Street
Haverhill, MA 01830
(978) 360-3671
ben@cadsim.com

General Information:

Balloon Test for these renderings was completed Friday 6/27/2014
Bottom of Red 7" diameter balloon = 120' AGL
Top of proposed monotree Steel and Antennas = 120' AGL
Photographs were taken only when the inclination was reported as near vertical by an associate on site throughout the test.
Weather conditions were clear skies and calm to light winds.

Caron & Associates Design is not involved in the ordering, purchasing or design of this site specific monotree and therefore cannot be held responsible for color, exact diameter, branch placement, branch quantity, or overall quality or visual aesthetics of the Monotree to be installed. "Monopine/Monotree" towers vary greatly from manufacturer to manufacturer.

For visual reference only. Actual visibility is dependent upon weather conditions, season, sunlight, and viewer location.

Based upon Zoning Dwgs
by HDG dated: 06/06/14 &
instructions via email from VZW

Falmouth 4 ME ~ (7/14/2014)
Photographic Renderings

Created By: Benjamin & Eric Caron
 Caron & Associates Design
(978) 360-3671 info@cadsim.com

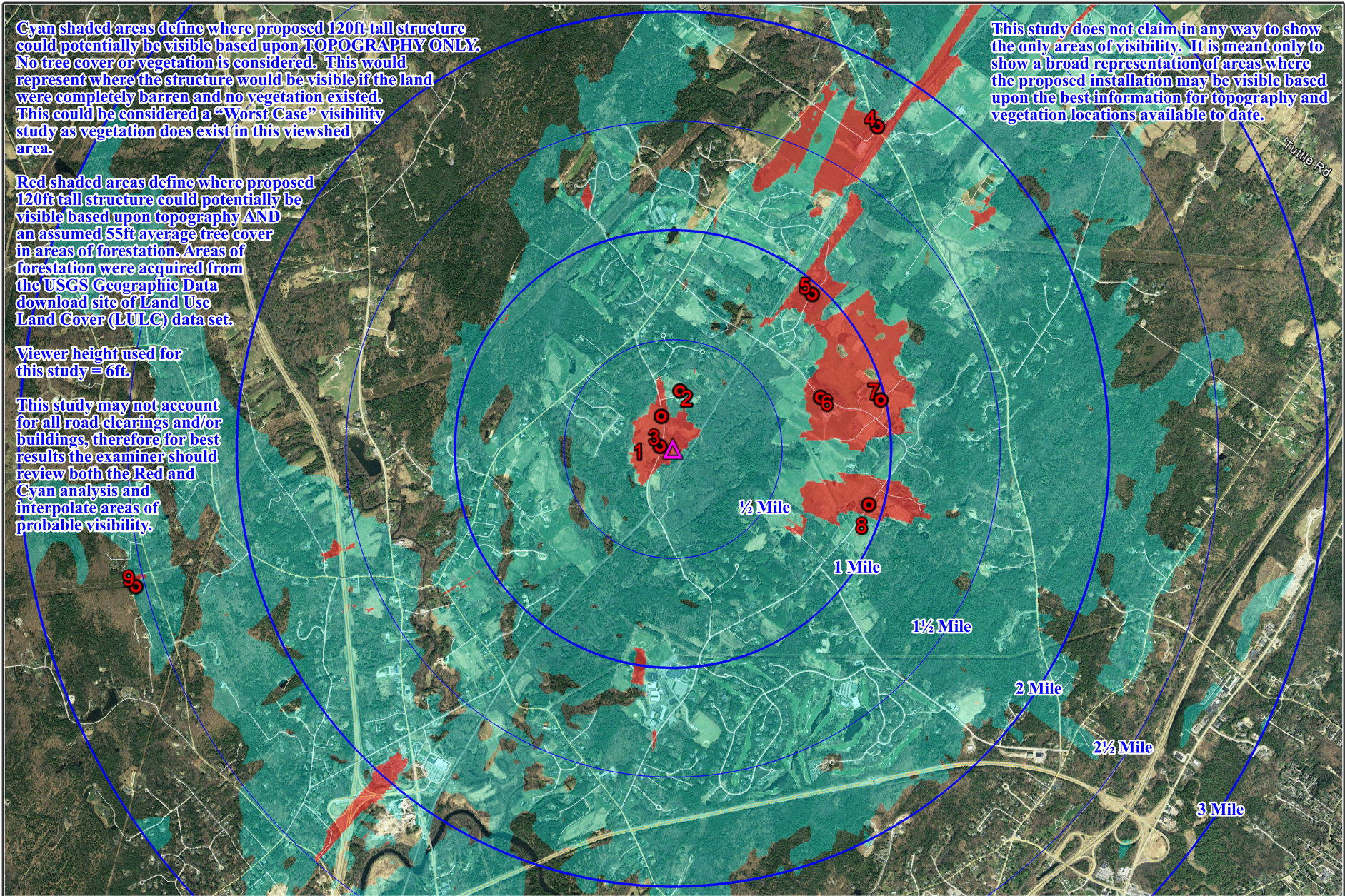

Cyan shaded areas define where proposed 120ft tall structure could potentially be visible based upon TOPOGRAPHY ONLY. No tree cover or vegetation is considered. This would represent where the structure would be visible if the land were completely barren and no vegetation existed. This could be considered a "Worst Case" visibility study as vegetation does exist in this viewshed area.

Red shaded areas define where proposed 120ft tall structure could potentially be visible based upon topography AND an assumed 55ft average tree cover in areas of forestation. Areas of forestation were acquired from the USGS Geographic Data download site of Land Use Land Cover (LULC) data set.

Viewer height used for this study = 6ft.

This study may not account for all road clearings and/or buildings, therefore for best results the examiner should review both the Red and Cyan analysis and interpolate areas of probable visibility.

This study does not claim in any way to show the only areas of visibility. It is meant only to show a broad representation of areas where the proposed installation may be visible based upon the best information for topography and vegetation locations available to date.

For visual reference only. Actual visibility is dependent upon weather conditions, season, sunlight, and viewer location.

Based upon Zoning Dwgs by HDG dated: 06/06/14 & instructions via email from VZW

Falmouth 4 ME ~ (7/14/2014)
 Predictive Viewshed Mapping based upon terrain with and without tree cover ~ 2 Mile Radius

Created By: Benjamin & Eric Caron
CAD Caron & Associates Design
 (978) 360-3671 info@cadsim.com

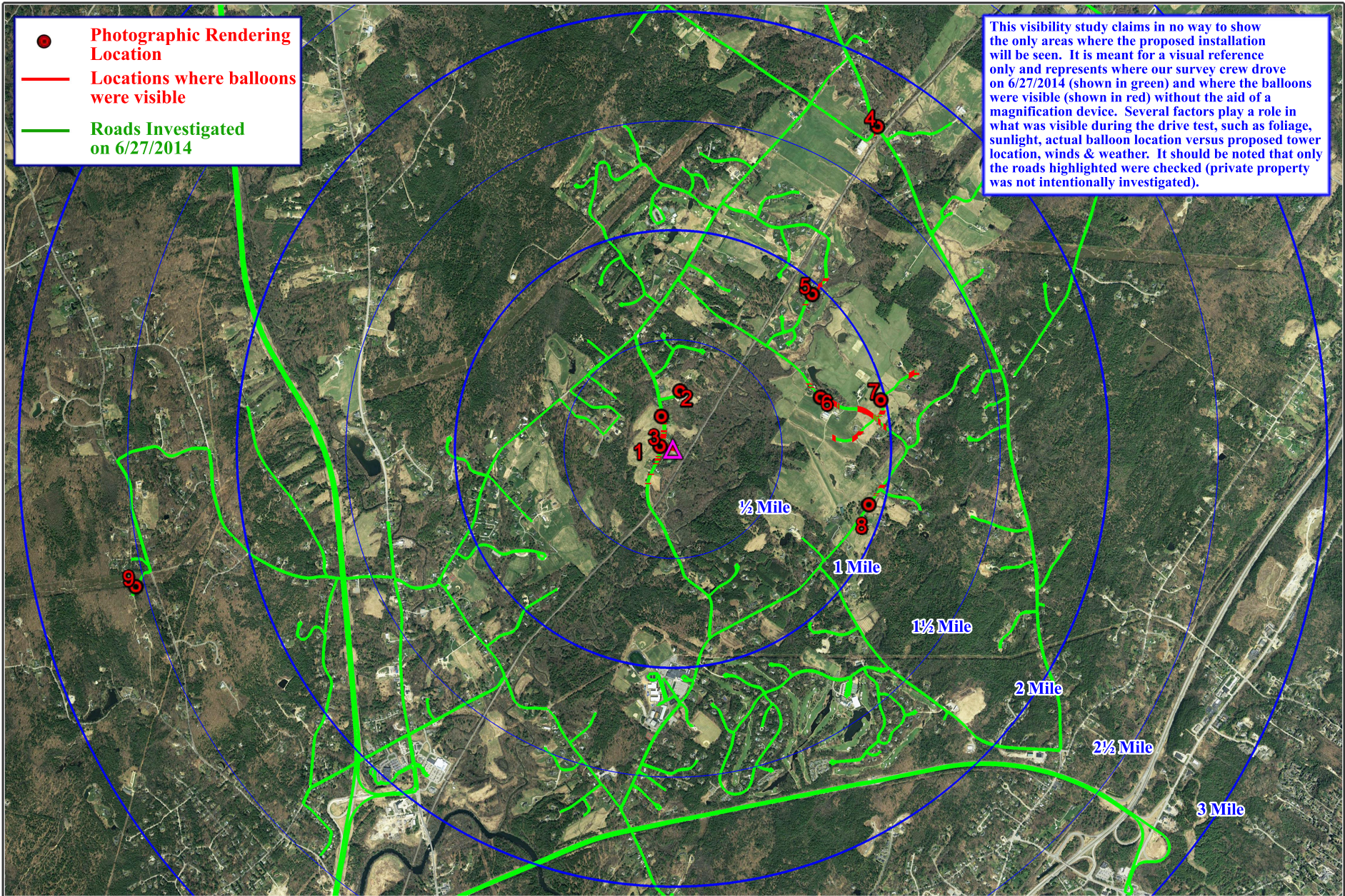

For visual reference only. Actual visibility is dependent upon weather conditions, season, sunlight, and viewer location.

Based upon Zoning Dwgs by HDG dated: 06/06/14 & instructions via email from VZW

Falmouth 4 ME ~ (7/14/2014)
 Driven/Verified Visibility Map
 2 Mile Radius

Created By: Benjamin & Eric Caron
CAD Caron & Associates Design
 (978) 360-3671 info@cadsim.com



For visual reference only. Actual visibility is dependent upon weather conditions, season, sunlight, and viewer location.

*Based upon Zoning Dwgs
by HDG dated: 06/06/14 &
instructions via email from VZW*

Falmouth 4 ME ~ (7/14/2014)
Photo Location 1 ~ 50mm ~ 306'+/- (0.06mi) Away
Across the Street from the Site

Created By: Benjamin & Eric Caron
CAD Caron & Associates Design
(978) 360-3671 info@cadsim.com

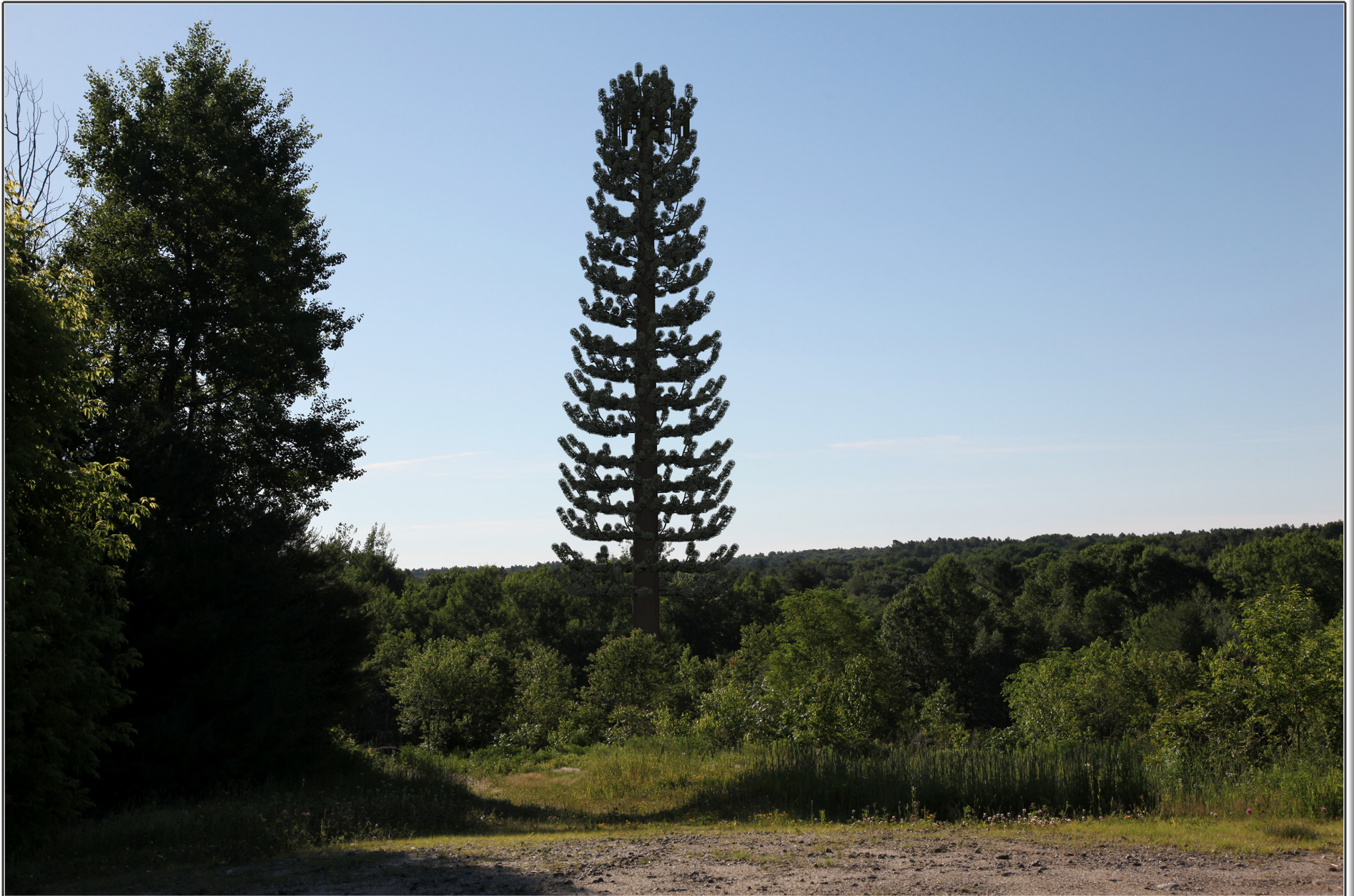

For visual reference only. Actual visibility is dependent upon weather conditions, season, sunlight, and viewer location.

*Based upon Zoning Dwgs
by HDG dated: 06/06/14 &
instructions via email from VZW*

Falmouth 4 ME ~ (7/14/2014)
Photo Location 1 ~ 50mm ~ 306'+/- (0.06mi) Away
Across the Street from the Site

Created By: Benjamin & Eric Caron
CAD Caron & Associates Design
(978) 360-3671 info@cadsim.com



For visual reference only. Actual visibility is dependent upon weather conditions, season, sunlight, and viewer location.

*Based upon Zoning Dwgs
by HDG dated: 06/06/14 &
instructions via email from VZW*

Falmouth 4 ME ~ (7/14/2014)
Photo Location 2 ~ 50mm ~ 1446'+/- (0.27mi) Away
From near 9 Watts Farm Way

Created By: Benjamin & Eric Caron
CAD Caron & Associates Design
(978) 360-3671 info@cadsim.com

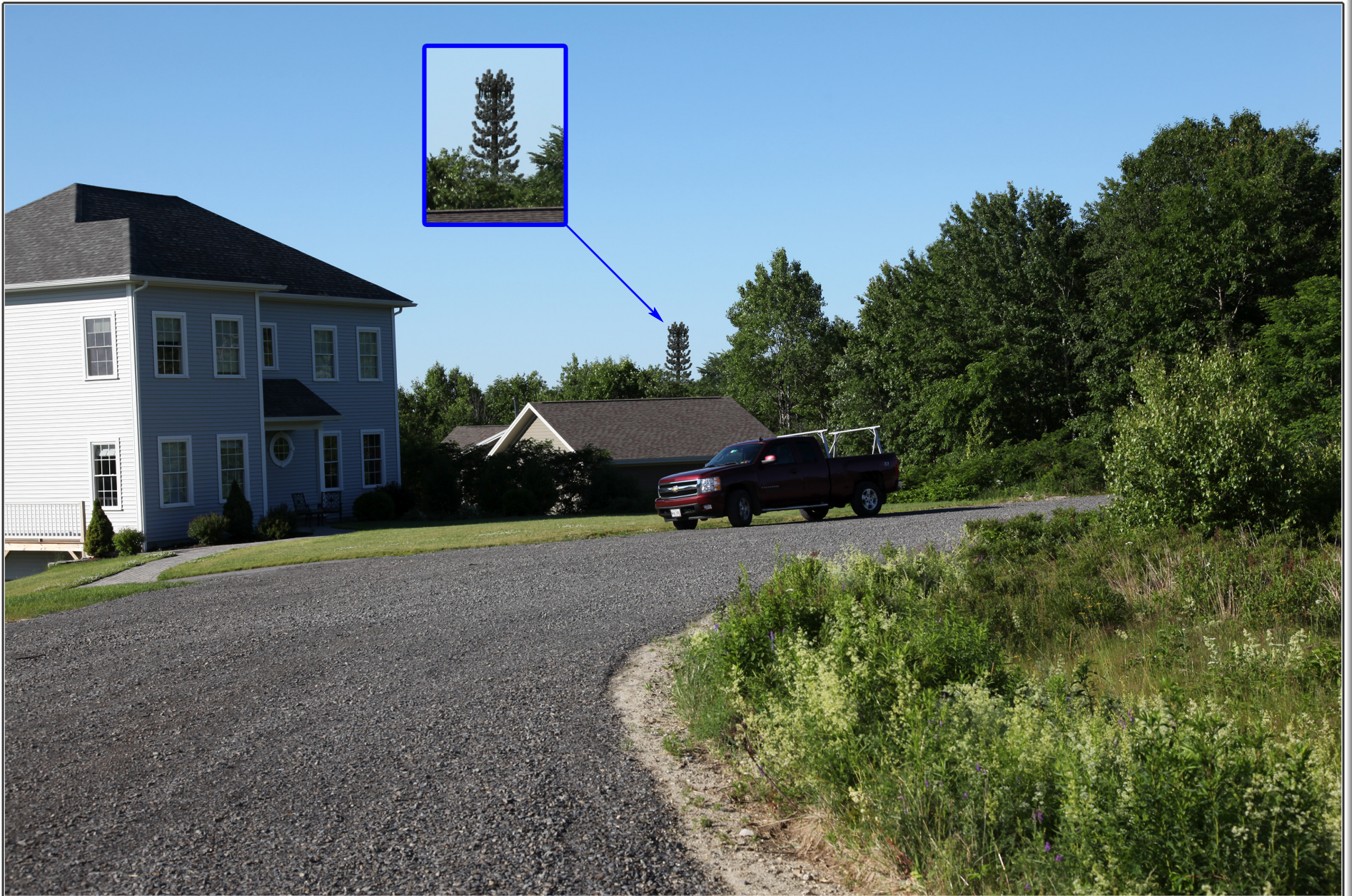

For visual reference only. Actual visibility is dependent upon weather conditions, season, sunlight, and viewer location.

*Based upon Zoning Dwgs
by HDG dated: 06/06/14 &
instructions via email from VZW*

Falmouth 4 ME ~ (7/14/2014)
Photo Location 2 ~ 50mm ~ 1446' +/- (0.27mi) Away
From near 9 Watts Farm Way

Created By: Benjamin & Eric Caron
CAD Caron & Associates Design
(978) 360-3671 info@cadsim.com



For visual reference only. Actual visibility is dependent upon weather conditions, season, sunlight, and viewer location.

*Based upon Zoning Dwgs
by HDG dated: 06/06/14 &
instructions via email from VZW*

Falmouth 4 ME ~ (7/14/2014)
Photo Location 3 ~ 50mm ~ 860'+/- (0.16mi) Away
From near 121 Field Road

Created By: Benjamin & Eric Caron
CAD Caron & Associates Design
(978) 360-3671 info@cadsim.com



For visual reference only. Actual visibility is dependent upon weather conditions, season, sunlight, and viewer location.

*Based upon Zoning Dwgs
by HDG dated: 06/06/14 &
instructions via email from VZW*

Falmouth 4 ME ~ (7/14/2014)
Photo Location 3 ~ 50mm ~ 860'+/- (0.16mi) Away
From near 121 Field Road

Created By: Benjamin & Eric Caron
CAD Caron & Associates Design
(978) 360-3671 info@cadsim.com



For visual reference only. Actual visibility is dependent upon weather conditions, season, sunlight, and viewer location.

*Based upon Zoning Dwgs
by HDG dated: 06/06/14 &
instructions via email from VZW*

Falmouth 4 ME ~ (7/14/2014)
Photo Location 4 ~ 105mm ~ 9260²+/- (1.75mi) Away
From Basil Provisions Marketplace

Created By: Benjamin & Eric Caron
CAD Caron & Associates Design
(978) 360-3671 info@cadsim.com

Proposed installation will barely be visible from this photo location due to intervening vegetation. Installation outlined to show size and location beyond.

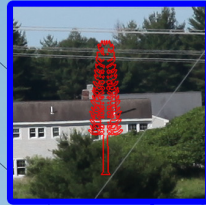

For visual reference only. Actual visibility is dependent upon weather conditions, season, sunlight, and viewer location.

*Based upon Zoning Dwgs
by HDG dated: 06/06/14 &
instructions via email from VZW*

Falmouth 4 ME ~ (7/14/2014)
Photo Location 4 ~ 105mm ~ 9260²+/- (1.75mi) Away
From Basil Provisions Marketplace

Created By: Benjamin & Eric Caron
CAD Caron & Associates Design
(978) 360-3671 info@cadsim.com



For visual reference only. Actual visibility is dependent upon weather conditions, season, sunlight, and viewer location.

*Based upon Zoning Dwgs
by HDG dated: 06/06/14 &
instructions via email from VZW*

Falmouth 4 ME ~ (7/14/2014)
Photo Location 5 ~ 85mm ~ 5064' +/- (0.96mi) Away
From near 12 Birkdale Road

Created By: Benjamin & Eric Caron
CAD Caron & Associates Design
(978) 360-3671 info@cadsim.com

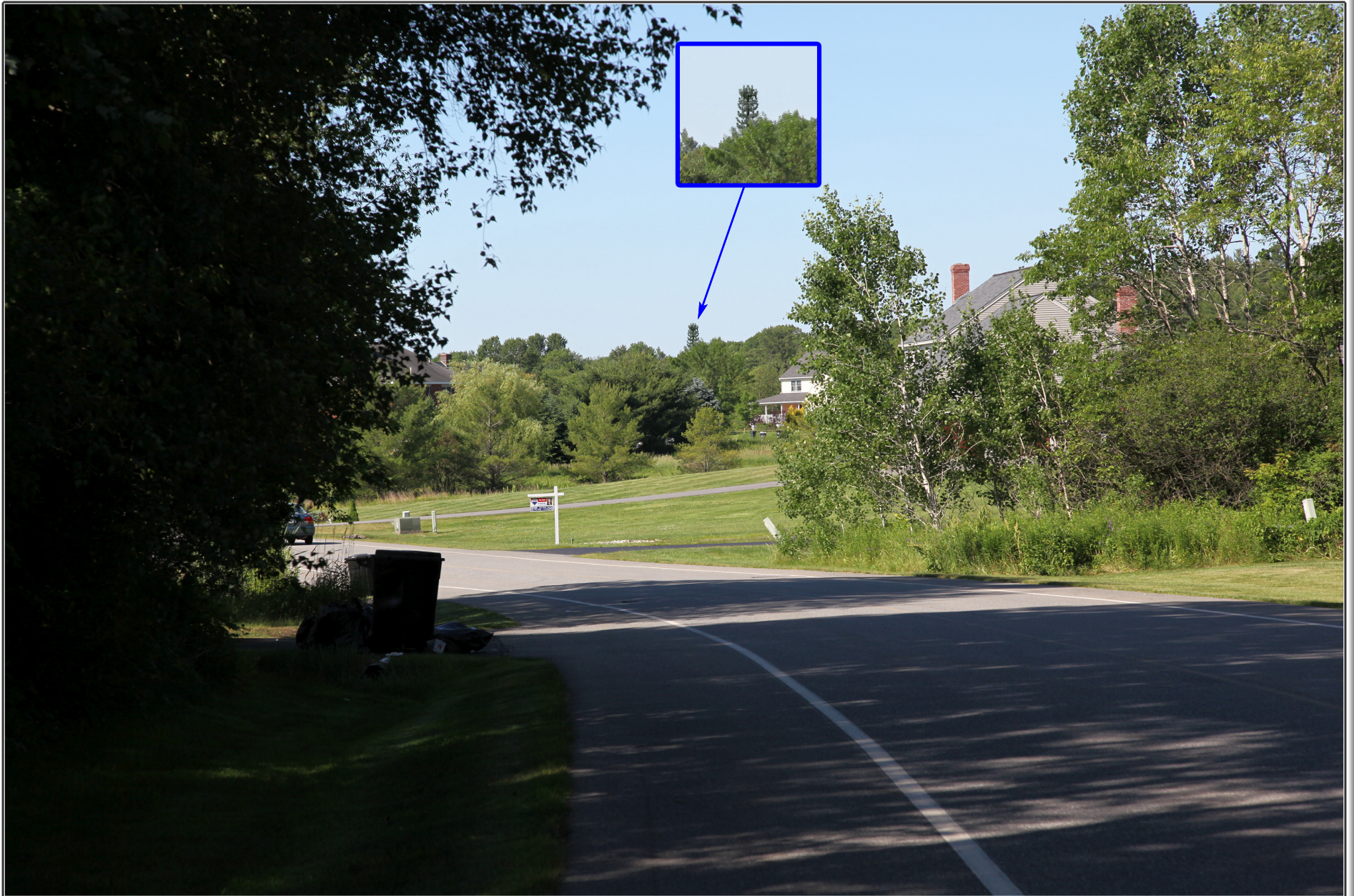

For visual reference only. Actual visibility is dependent upon weather conditions, season, sunlight, and viewer location.

*Based upon Zoning Dwgs
by HDG dated: 06/06/14 &
instructions via email from VZW*

Falmouth 4 ME ~ (7/14/2014)
Photo Location 5 ~ 85mm ~ 5064'+/- (0.96mi) Away
From near 12 Birkdale Road

Created By: Benjamin & Eric Caron
 Caron & Associates Design
(978) 360-3671 info@cadsim.com



For visual reference only. Actual visibility is dependent upon weather conditions, season, sunlight, and viewer location.

*Based upon Zoning Dwgs
by HDG dated: 06/06/14 &
instructions via email from VZW*

Falmouth 4 ME ~ (7/14/2014)
Photo Location 6 ~ 85mm ~ 3814' +/- (0.72mi) Away
From near 284 Woodville Road

Created By: Benjamin & Eric Caron
CAD Caron & Associates Design
(978) 360-3671 info@cadsim.com



For visual reference only. Actual visibility is dependent upon weather conditions, season, sunlight, and viewer location.

Based upon Zoning Dwgs
by HDG dated: 06/06/14 &
instructions via email from VZW

Falmouth 4 ME ~ (7/14/2014)
Photo Location 6 ~ 85mm ~ 3814' +/- (0.72mi) Away
From near 284 Woodville Road

Created By: Benjamin & Eric Caron
CAD Caron & Associates Design
(978) 360-3671 info@cadsim.com



For visual reference only. Actual visibility is dependent upon weather conditions, season, sunlight, and viewer location.

*Based upon Zoning Dwgs
by HDG dated: 06/06/14 &
instructions via email from VZW*

Falmouth 4 ME ~ (7/14/2014)
Photo Location 7 ~ 85mm ~ 5196' +/- (0.98mi) Away
From Twin Meadows Lane

Created By: Benjamin & Eric Caron
CAD Caron & Associates Design
(978) 360-3671 info@cadsim.com



For visual reference only. Actual visibility is dependent upon weather conditions, season, sunlight, and viewer location.

*Based upon Zoning Dwgs
by HDG dated: 06/06/14 &
instructions via email from VZW*

Falmouth 4 ME ~ (7/14/2014)
Photo Location 7 ~ 85mm ~ 5196' +/- (0.98mi) Away
From Twin Meadows Lane

Created By: Benjamin & Eric Caron
CAD Caron & Associates Design
(978) 360-3671 info@cadsim.com



For visual reference only. Actual visibility is dependent upon weather conditions, season, sunlight, and viewer location.

Based upon Zoning Dwgs
by HDG dated: 06/06/14 &
instructions via email from VZW

Falmouth 4 ME ~ (7/14/2014)
Photo Location 8 ~ 85mm ~ 4940' +/- (0.94mi) Away
From Woodville Road

Created By: Benjamin & Eric Caron
CAD Caron & Associates Design
(978) 360-3671 info@cadsim.com



For visual reference only. Actual visibility is dependent upon weather conditions, season, sunlight, and viewer location.

Based upon Zoning Dwgs
by HDG dated: 06/06/14 &
instructions via email from VZW

Falmouth 4 ME ~ (7/14/2014)
Photo Location 8 ~ 85mm ~ 4940' +/- (0.94mi) Away
From Woodville Road

Created By: Benjamin & Eric Caron
CAD Caron & Associates Design
(978) 360-3671 info@cadsims.com



For visual reference only. Actual visibility is dependent upon weather conditions, season, sunlight, and viewer location.

*Based upon Zoning Dwgs
by HDG dated: 06/06/14 &
instructions via email from VZW*

Falmouth 4 ME ~ (7/14/2014)
Photo Location 9 ~ 105mm ~ 13,394'+/- (2.54mi) Away
From Cummings Road

Created By: Benjamin & Eric Caron
CAD Caron & Associates Design
(978) 360-3671 info@cadsim.com



For visual reference only. Actual visibility is dependent upon weather conditions, season, sunlight, and viewer location.

*Based upon Zoning Dwgs
by HDG dated: 06/06/14 &
instructions via email from VZW*

Falmouth 4 ME ~ (7/14/2014)
Photo Location 9 ~ 105mm ~ 13,394'+/- (2.54mi) Away
From Cummings Road

Created By: Benjamin & Eric Caron
CAD Caron & Associates Design
(978) 360-3671 info@cadsim.com

Prepared For:
Verizon Wireless
Site Name:
Falmouth 4 ME
Site Address:
121 Field Road
Falmouth, ME 04105

Prepared By:
Caron & Associates Design
Benjamin E. Caron
301 Concord Street
Haverhill, MA 01830
(978) 360-3671
ben@cadsim.com

General Information:

Balloon Test for these renderings was completed Friday 6/27/2014
Bottom of Red 7" diameter balloon = 120' AGL
Top of proposed monopole shown = 120' AGL
Photographs were taken only when the inclination was reported
as near vertical by an associate on site throughout the test.
Weather conditions were clear skies and calm to light winds.

For visual reference only. Actual visibility is dependent upon weather conditions, season, sunlight, and viewer location.

Based upon Zoning Dwgs
by HDG dated: 06/06/14 &
instructions via email from VZW

Falmouth 4 ME ~ (7/14/2014)
Photographic Renderings

Created By: Benjamin & Eric Caron
 Caron & Associates Design
(978) 360-3671 info@cadsim.com

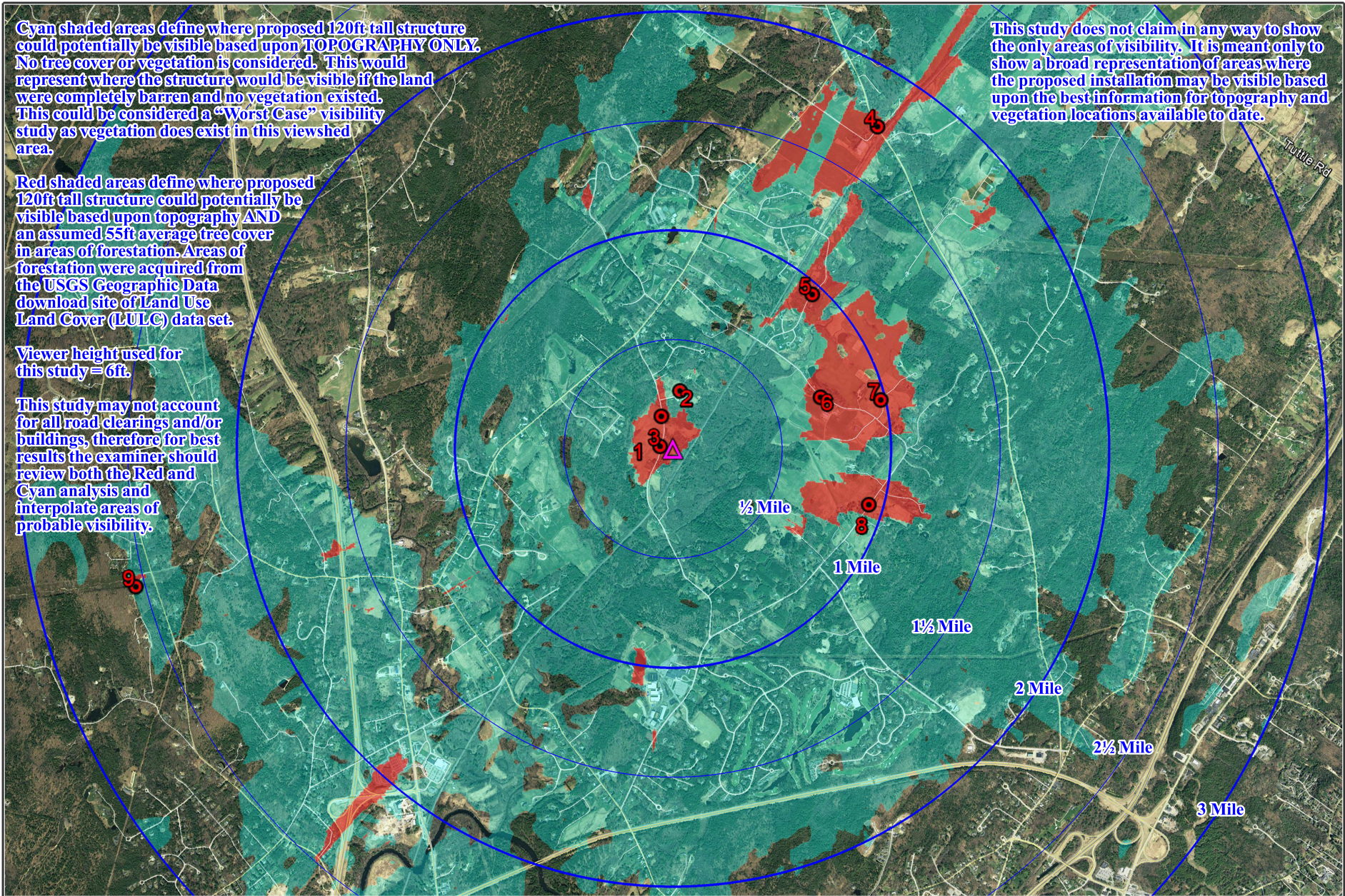

Cyan shaded areas define where proposed 120ft tall structure could potentially be visible based upon TOPOGRAPHY ONLY. No tree cover or vegetation is considered. This would represent where the structure would be visible if the land were completely barren and no vegetation existed. This could be considered a "Worst Case" visibility study as vegetation does exist in this viewshed area.

Red shaded areas define where proposed 120ft tall structure could potentially be visible based upon topography AND an assumed 55ft average tree cover in areas of forestation. Areas of forestation were acquired from the USGS Geographic Data download site of Land Use Land Cover (LULC) data set.

Viewer height used for this study = 6ft.

This study may not account for all road clearings and/or buildings, therefore for best results the examiner should review both the Red and Cyan analysis and interpolate areas of probable visibility.

This study does not claim in any way to show the only areas of visibility. It is meant only to show a broad representation of areas where the proposed installation may be visible based upon the best information for topography and vegetation locations available to date.

For visual reference only. Actual visibility is dependent upon weather conditions, season, sunlight, and viewer location.

Based upon Zoning Dwgs by HDG dated: 06/06/14 & instructions via email from VZW

Falmouth 4 ME ~ (7/14/2014)
 Predictive Viewshed Mapping based upon terrain with and without tree cover ~ 2 Mile Radius

Created By: Benjamin & Eric Caron
CAD Caron & Associates Design
 (978) 360-3671 info@cadsim.com

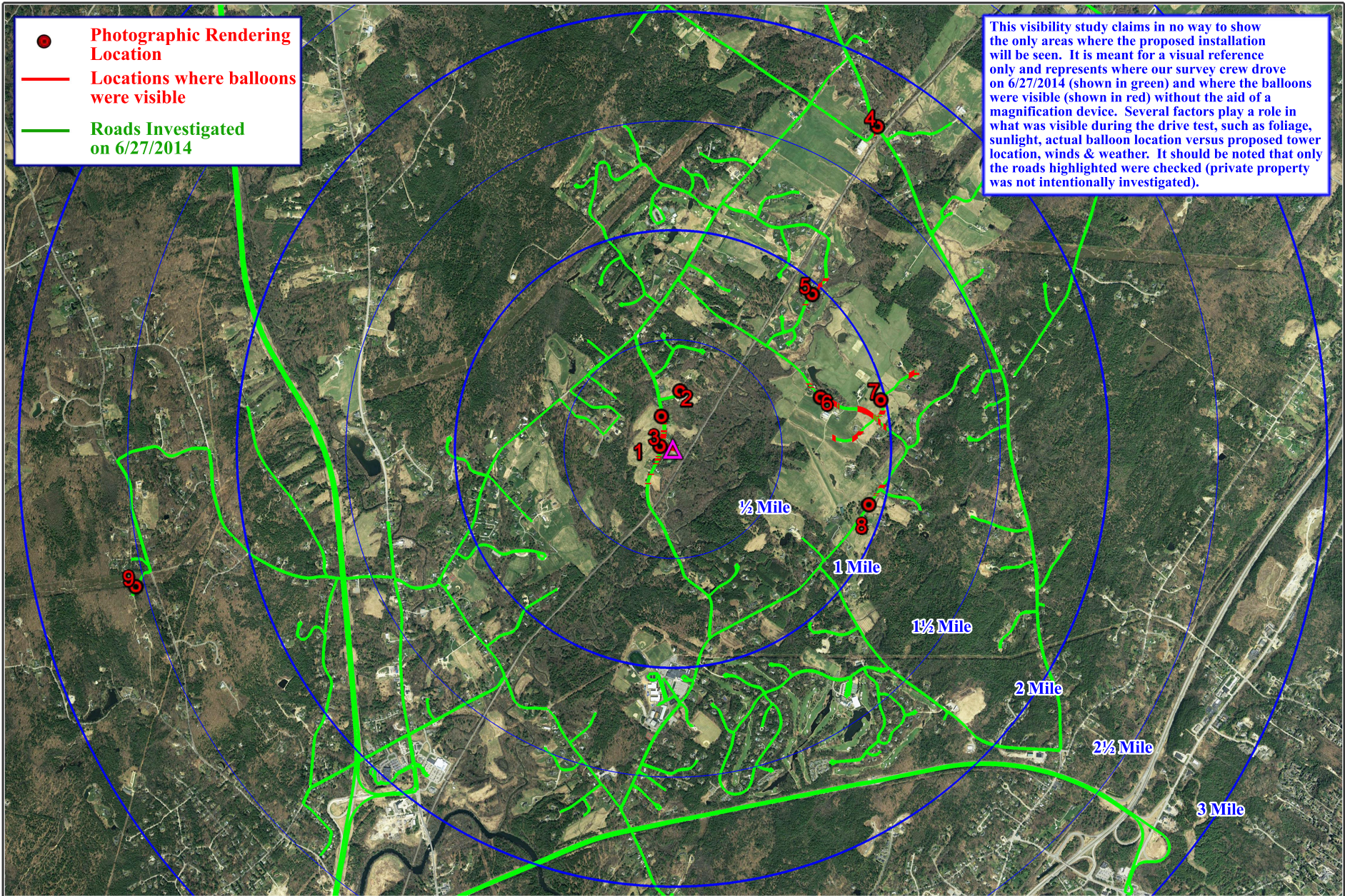

For visual reference only. Actual visibility is dependent upon weather conditions, season, sunlight, and viewer location.

Based upon Zoning Dwgs by HDG dated: 06/06/14 & instructions via email from VZW

Falmouth 4 ME ~ (7/14/2014)

Driven/Verified Visibility Map
 2 Mile Radius

Created By: Benjamin & Eric Caron
CAD Caron & Associates Design
 (978) 360-3671 info@cadsim.com



For visual reference only. Actual visibility is dependent upon weather conditions, season, sunlight, and viewer location.

*Based upon Zoning Dwgs
by HDG dated: 06/06/14 &
instructions via email from VZW*

Falmouth 4 ME ~ (7/14/2014)
Photo Location 1 ~ 50mm ~ 306'+/- (0.06mi) Away
Across the Street from the Site

Created By: Benjamin & Eric Caron
CAD Caron & Associates Design
(978) 360-3671 info@cadsim.com



For visual reference only. Actual visibility is dependent upon weather conditions, season, sunlight, and viewer location.

*Based upon Zoning Dwgs
by HDG dated: 06/06/14 &
instructions via email from VZW*

Falmouth 4 ME ~ (7/14/2014)
Photo Location 1 ~ 50mm ~ 306'+/- (0.06mi) Away
Across the Street from the Site

Created By: Benjamin & Eric Caron
CAD Caron & Associates Design
(978) 360-3671 info@cadsim.com



For visual reference only. Actual visibility is dependent upon weather conditions, season, sunlight, and viewer location.

*Based upon Zoning Dwgs
by HDG dated: 06/06/14 &
instructions via email from VZW*

Falmouth 4 ME ~ (7/14/2014)
Photo Location 2 ~ 50mm ~ 1446' +/- (0.27mi) Away
From near 9 Watts Farm Way

Created By: Benjamin & Eric Caron
CAD Caron & Associates Design
(978) 360-3671 info@cadsim.com

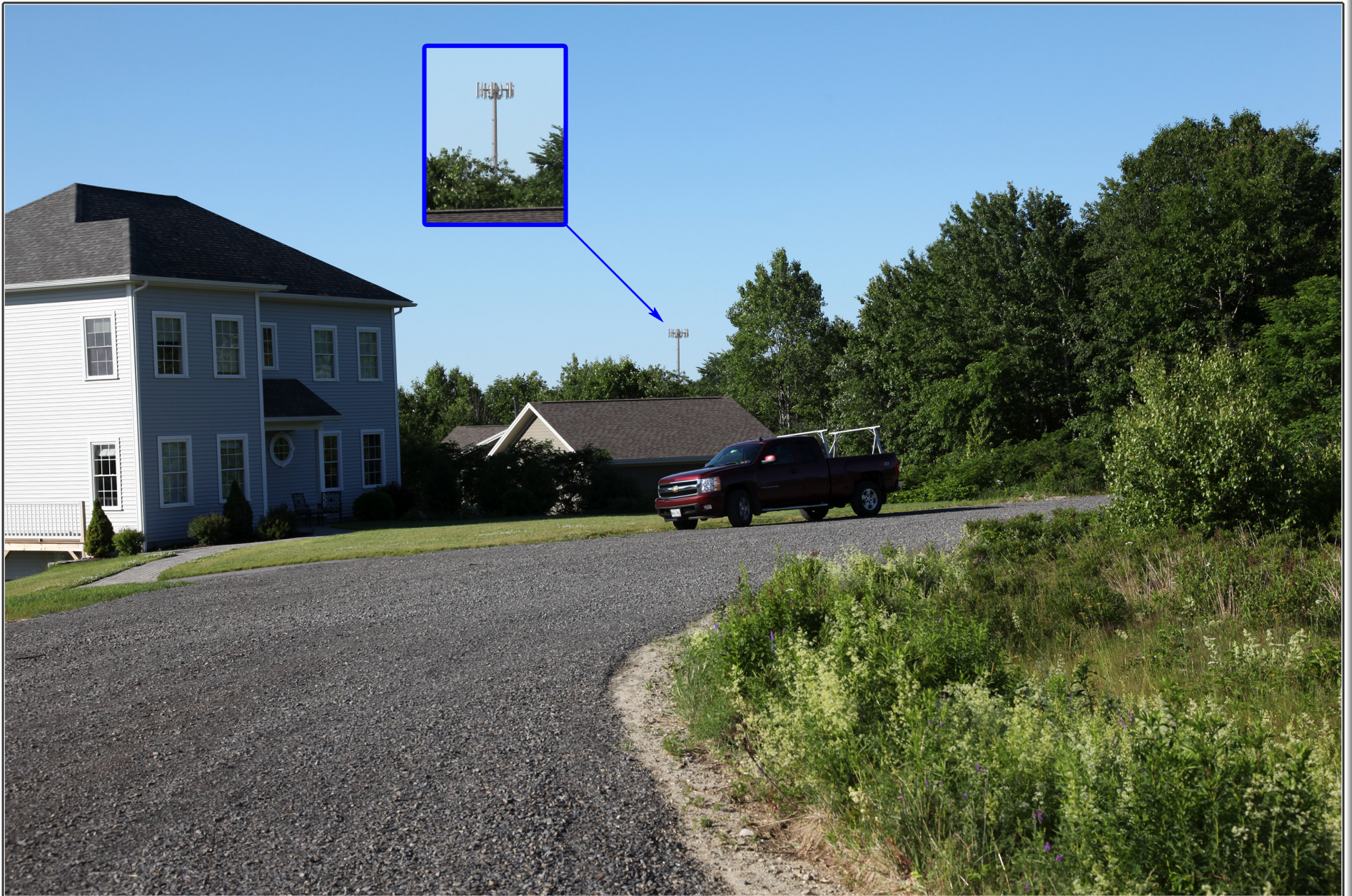

For visual reference only. Actual visibility is dependent upon weather conditions, season, sunlight, and viewer location.

*Based upon Zoning Dwgs
by HDG dated: 06/06/14 &
instructions via email from VZW*

Falmouth 4 ME ~ (7/14/2014)
Photo Location 2 ~ 50mm ~ 1446' +/- (0.27mi) Away
From near 9 Watts Farm Way

Created By: Benjamin & Eric Caron
CAD Caron & Associates Design
(978) 360-3671 info@cadsim.com



For visual reference only. Actual visibility is dependent upon weather conditions, season, sunlight, and viewer location.

*Based upon Zoning Dwgs
by HDG dated: 06/06/14 &
instructions via email from VZW*

Falmouth 4 ME ~ (7/14/2014)
Photo Location 3 ~ 50mm ~ 860'+/- (0.16mi) Away
From near 121 Field Road

Created By: Benjamin & Eric Caron
CAD Caron & Associates Design
(978) 360-3671 info@cadsim.com



For visual reference only. Actual visibility is dependent upon weather conditions, season, sunlight, and viewer location.

Based upon Zoning Dwgs
by HDG dated: 06/06/14 &
instructions via email from VZW

Falmouth 4 ME ~ (7/14/2014)
Photo Location 3 ~ 50mm ~ 860'+/- (0.16mi) Away
From near 121 Field Road

Created By: Benjamin & Eric Caron
CAD Caron & Associates Design
(978) 360-3671 info@cadsim.com



For visual reference only. Actual visibility is dependent upon weather conditions, season, sunlight, and viewer location.

*Based upon Zoning Dwgs
by HDG dated: 06/06/14 &
instructions via email from VZW*

Falmouth 4 ME ~ (7/14/2014)
Photo Location 4 ~ 105mm ~ 9260²+/- (1.75mi) Away
From Basil Provisions Marketplace

Created By: Benjamin & Eric Caron
CAD Caron & Associates Design
(978) 360-3671 info@cadsim.com

Proposed installation will not be visible from this photo location due to intervening vegetation. Installation outlined to show size and location beyond.

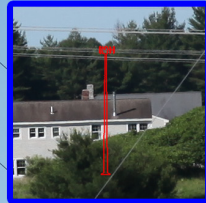

For visual reference only. Actual visibility is dependent upon weather conditions, season, sunlight, and viewer location.

*Based upon Zoning Dwgs
by HDG dated: 06/06/14 &
instructions via email from VZW*

Falmouth 4 ME ~ (7/14/2014)
Photo Location 4 ~ 105mm ~ 9260²+/- (1.75mi) Away
From Basil Provisions Marketplace

Created By: Benjamin & Eric Caron
CAD Caron & Associates Design
(978) 360-3671 info@cadsim.com



For visual reference only. Actual visibility is dependent upon weather conditions, season, sunlight, and viewer location.

*Based upon Zoning Dwgs
by HDG dated: 06/06/14 &
instructions via email from VZW*

Falmouth 4 ME ~ (7/14/2014)
Photo Location 5 ~ 85mm ~ 5064' +/- (0.96mi) Away
From near 12 Birkdale Road

Created By: Benjamin & Eric Caron
CAD Caron & Associates Design
(978) 360-3671 info@cadsim.com



For visual reference only. Actual visibility is dependent upon weather conditions, season, sunlight, and viewer location.

*Based upon Zoning Dwgs
by HDG dated: 06/06/14 &
instructions via email from VZW*

Falmouth 4 ME ~ (7/14/2014)
Photo Location 5 ~ 85mm ~ 5064'+/- (0.96mi) Away
From near 12 Birkdale Road

Created By: Benjamin & Eric Caron
 Caron & Associates Design
(978) 360-3671 info@cadsims.com



For visual reference only. Actual visibility is dependent upon weather conditions, season, sunlight, and viewer location.

*Based upon Zoning Dwgs
by HDG dated: 06/06/14 &
instructions via email from VZW*

Falmouth 4 ME ~ (7/14/2014)
Photo Location 6 ~ 85mm ~ 3814' +/- (0.72mi) Away
From near 284 Woodville Road

Created By: Benjamin & Eric Caron
CAD Caron & Associates Design
(978) 360-3671 info@cadsim.com



For visual reference only. Actual visibility is dependent upon weather conditions, season, sunlight, and viewer location.

Based upon Zoning Dwgs
by HDG dated: 06/06/14 &
instructions via email from VZW

Falmouth 4 ME ~ (7/14/2014)
Photo Location 6 ~ 85mm ~ 3814' +/- (0.72mi) Away
From near 284 Woodville Road

Created By: Benjamin & Eric Caron
CAD Caron & Associates Design
(978) 360-3671 info@cadsim.com



For visual reference only. Actual visibility is dependent upon weather conditions, season, sunlight, and viewer location.

*Based upon Zoning Dwgs
by HDG dated: 06/06/14 &
instructions via email from VZW*

Falmouth 4 ME ~ (7/14/2014)
Photo Location 7 ~ 85mm ~ 5196' +/- (0.98mi) Away
From Twin Meadows Lane

Created By: Benjamin & Eric Caron
CAD Caron & Associates Design
(978) 360-3671 info@cadsim.com



For visual reference only. Actual visibility is dependent upon weather conditions, season, sunlight, and viewer location.

*Based upon Zoning Dwgs
by HDG dated: 06/06/14 &
instructions via email from VZW*

Falmouth 4 ME ~ (7/14/2014)
Photo Location 7 ~ 85mm ~ 5196' +/- (0.98mi) Away
From Twin Meadows Lane

Created By: Benjamin & Eric Caron
CAD Caron & Associates Design
(978) 360-3671 info@cadsim.com



For visual reference only. Actual visibility is dependent upon weather conditions, season, sunlight, and viewer location.

Based upon Zoning Dwgs
by HDG dated: 06/06/14 &
instructions via email from VZW

Falmouth 4 ME ~ (7/14/2014)
Photo Location 8 ~ 85mm ~ 4940' +/- (0.94mi) Away
From Woodville Road

Created By: Benjamin & Eric Caron
CAD Caron & Associates Design
(978) 360-3671 info@cadsims.com



For visual reference only. Actual visibility is dependent upon weather conditions, season, sunlight, and viewer location.

Based upon Zoning Dwgs
by HDG dated: 06/06/14 &
instructions via email from VZW

Falmouth 4 ME ~ (7/14/2014)
Photo Location 8 ~ 85mm ~ 4940' +/- (0.94mi) Away
From Woodville Road

Created By: Benjamin & Eric Caron
CAD Caron & Associates Design
(978) 360-3671 info@cadsim.com



For visual reference only. Actual visibility is dependent upon weather conditions, season, sunlight, and viewer location.

Based upon Zoning Dwgs
by HDG dated: 06/06/14 &
instructions via email from VZW

Falmouth 4 ME ~ (7/14/2014)
Photo Location 9 ~ 105mm ~ 13,394'+/- (2.54mi) Away
From Cummings Road

Created By: Benjamin & Eric Caron
CAD Caron & Associates Design
(978) 360-3671 info@cadsim.com



For visual reference only. Actual visibility is dependent upon weather conditions, season, sunlight, and viewer location.

*Based upon Zoning Dwgs
by HDG dated: 06/06/14 &
instructions via email from VZW*

Falmouth 4 ME ~ (7/14/2014)
Photo Location 9 ~ 105mm ~ 13,394' +/- (2.54mi) Away
From Cummings Road

Created By: Benjamin & Eric Caron
CAD Caron & Associates Design
(978) 360-3671 info@cadsim.com