

PLAN REFERENCES:

- "SECOND AMENDED FINAL SUBDIVISION PLAN", TIDEWATER FARM, FALMOUTH, MAINE, RECORD OWNER: TIDEWATER LLC, SHEET 4, REVISION 11, PREPARED BY FAY, SPOFFORD & THORNDIKE, INC. AND RECORDED IN C.C.R.D. PLAN BK. 214, PG. 422 ON OCTOBER 20, 2014.
- "SECOND AMENDED FINAL SUBDIVISION PLAN", TIDEWATER FARM, FALMOUTH, MAINE, RECORD OWNER: TIDEWATER LLC, SHEET 4, REVISION 10, PREPARED BY FAY, SPOFFORD & THORNDIKE, INC. AND RECORDED IN C.C.R.D. PLAN BK. 214, PG. 63 ON MARCH 07, 2014.
- "FINAL SUBDIVISION PLAN", TIDEWATER VILLAGE, FALMOUTH, MAINE, RECORD OWNER: EMERY-WATERHOUSE COMPANY, SHEET 5, PREPARED BY DeLUCA-HOFFMAN ASSOCIATES, INC. AND RECORDED IN C.C.R.D. PLAN BK. 206, PG. 751 ON NOVEMBER 20, 2006.
- "FINAL SUBDIVISION PLAN", TIDEWATER FARM, FALMOUTH, MAINE, RECORD OWNER: TIDEWATER L.L.C., SHEET 4, PREPARED BY DeLUCA-HOFFMAN ASSOCIATES, INC. AND RECORDED IN C.C.R.D. PLAN BK. 205, PG. 638 ON OCTOBER 24, 2005.

DEED REFERENCES:

- "WARRANTY DEED", SIGNED ON SEPTEMBER 24, 2014, AND RECORDED AT THE C.C.R.D. IN BOOK 31857, PAGES 267 THROUGH 272 ON OCTOBER 20, 2014.
- "WARRANTY DEED", SIGNED ON JUNE 12, 2014, AND RECORDED AT THE C.C.R.D. IN BOOK 31857, PAGES 264 THROUGH 266 ON OCTOBER 20, 2014.
- "QUITCLAIM DEED WITH COVENANT", SIGNED ON OCTOBER 14, 2005, AND RECORDED AT THE C.C.R.D. IN BOOK 23279, PAGES 231 AND 232 ON OCTOBER 18, 2005.

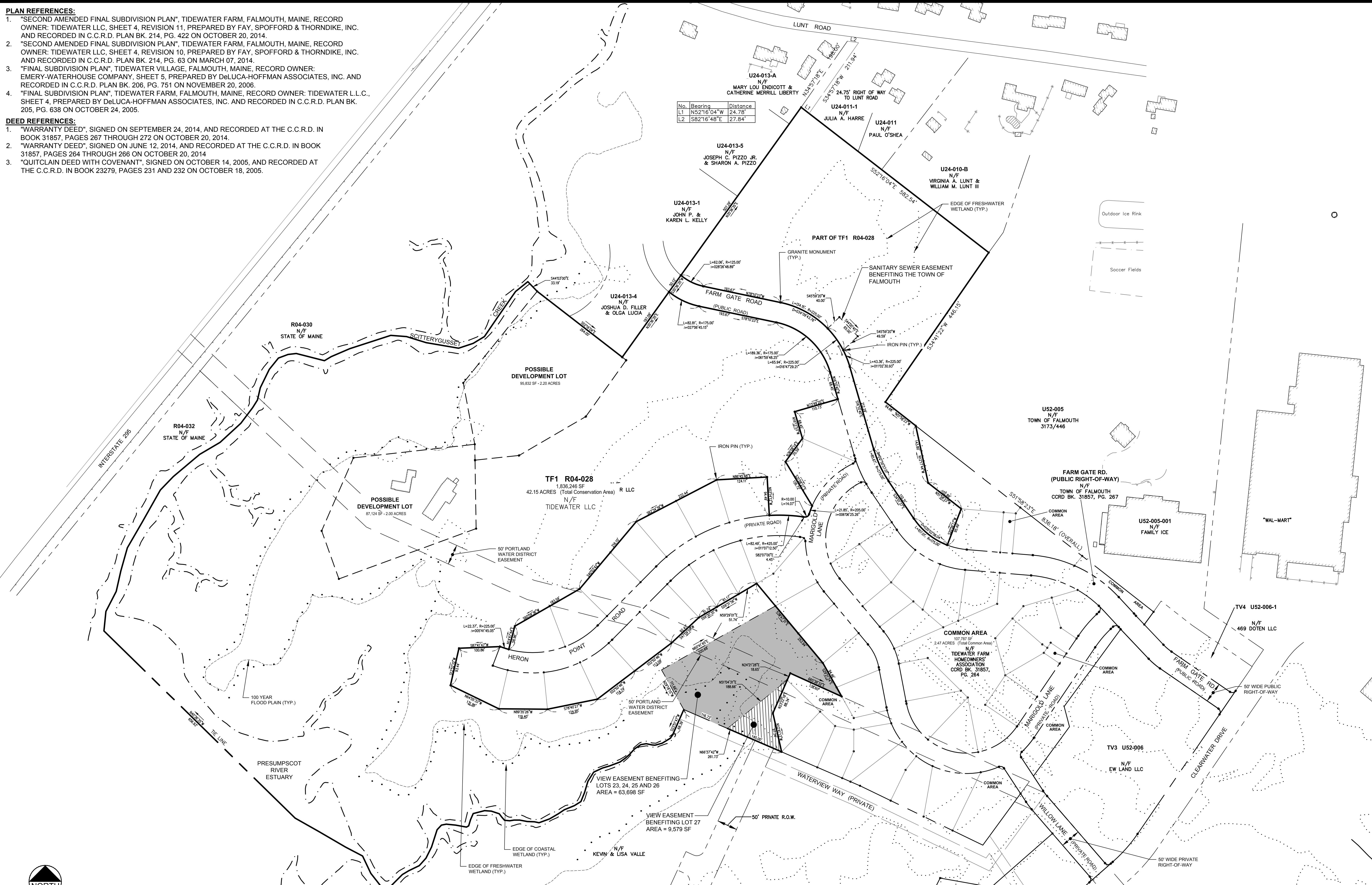

No.	Bearing	Distance
L1	N52°16'04" W	24.78'
L2	S82°16'48" E	27.84'

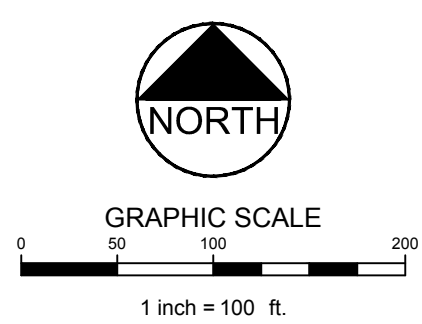

Stantec
482 Payne Road Scarborough Court
Scarborough, Maine 04074-8929
Tel. 207.883.3355
www.stantec.com

Copyright Reserved

The Contractor shall verify and be responsible for all dimensions, SDI. NoI locate the drawing; any errors or omissions shall be reported to Stantec without delay.

The Copyright to all designs and drawings are the property of Stantec. Reproduction or use for any purpose other than that authorized by Stantec is forbidden.

Client/Project
TIDEWATER LLC
FALMOUTH, MAINE

File Name: 2026 Stantec base.dwg
CDD DWG 388 388 10.09.18
DATE

Fig. No. TIDEWATER FARM OPEN SPACE PARCEL
LAND TRANSFER
EXHIBIT 1

V:\18550088\18550088\18550088.dwg 9/18/2015 11:03 AM

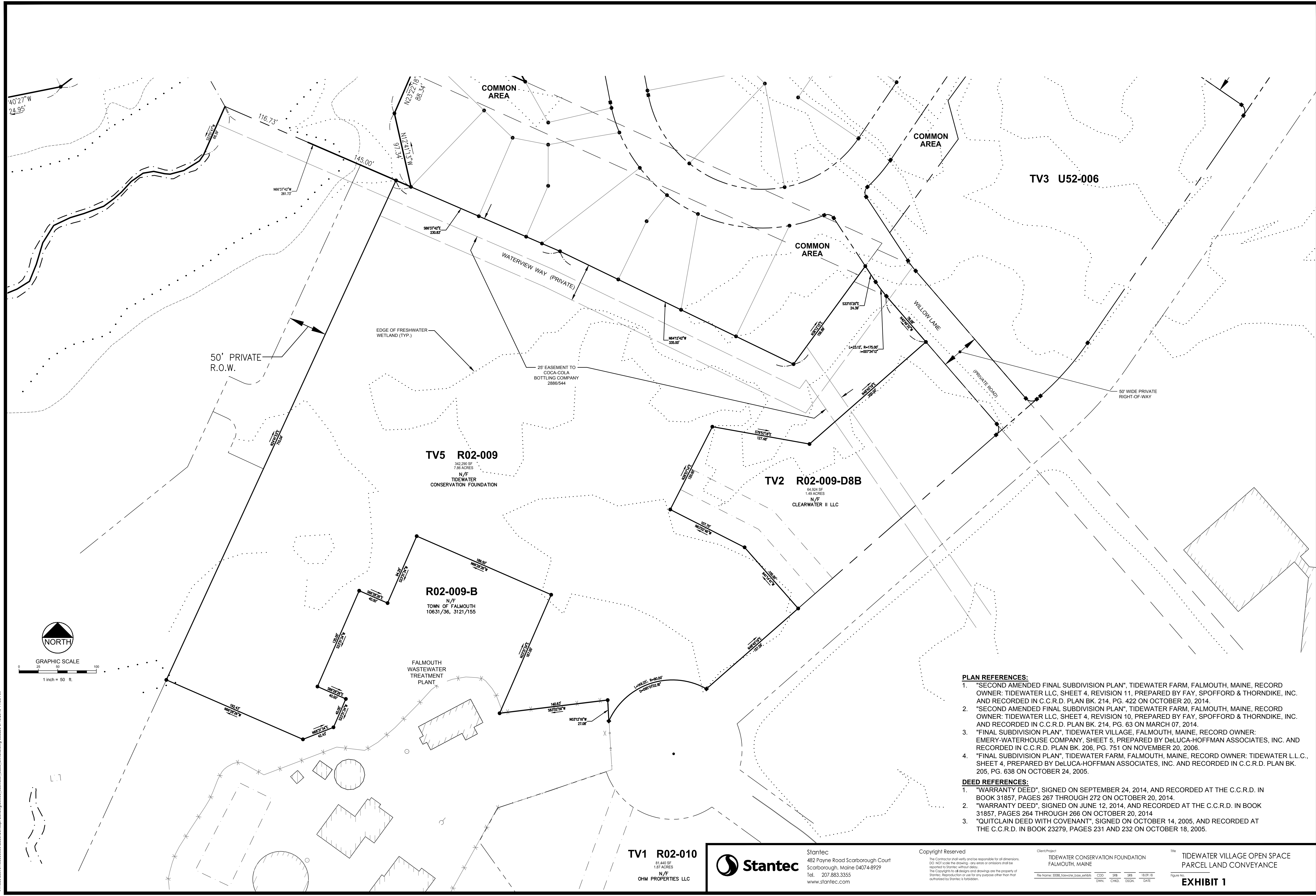

TV3 U52-006

TV5 R02-009
342,290 SF
7.86 ACRES
N/F
TIDEWATER
CONSERVATION FOUNDATION

TV2 R02-009-D8B
64,924 SF
1.49 ACRES
N/F
CLEARWATER II LLC

R02-009-B
N/F
TOWN OF FALMOUTH
10631/36, 3121/155

TV1 R02-010
91,440 SF
1.67 ACRES
N/F
OHM PROPERTIES LLC

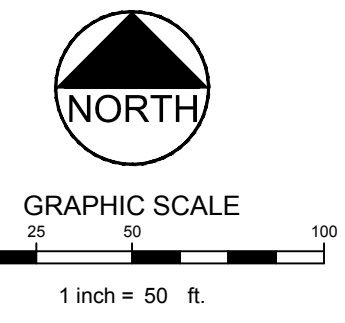

PLAN REFERENCES:

1. "SECOND AMENDED FINAL SUBDIVISION PLAN", TIDEWATER FARM, FALMOUTH, MAINE, RECORD OWNER: TIDEWATER LLC, SHEET 4, REVISION 11, PREPARED BY FAY, SPOFFORD & THORNDIKE, INC. AND RECORDED IN C.C.R.D. PLAN BK. 214, PG. 422 ON OCTOBER 20, 2014.
2. "SECOND AMENDED FINAL SUBDIVISION PLAN", TIDEWATER FARM, FALMOUTH, MAINE, RECORD OWNER: TIDEWATER LLC, SHEET 4, REVISION 10, PREPARED BY FAY, SPOFFORD & THORNDIKE, INC. AND RECORDED IN C.C.R.D. PLAN BK. 214, PG. 63 ON MARCH 07, 2014.
3. "FINAL SUBDIVISION PLAN", TIDEWATER VILLAGE, FALMOUTH, MAINE, RECORD OWNER: EMERY-WATERHOUSE COMPANY, SHEET 5, PREPARED BY DeLUCA-HOFFMAN ASSOCIATES, INC. AND RECORDED IN C.C.R.D. PLAN BK. 206, PG. 751 ON NOVEMBER 20, 2006.
4. "FINAL SUBDIVISION PLAN", TIDEWATER FARM, FALMOUTH, MAINE, RECORD OWNER: TIDEWATER L.L.C., SHEET 4, PREPARED BY DeLUCA-HOFFMAN ASSOCIATES, INC. AND RECORDED IN C.C.R.D. PLAN BK. 205, PG. 638 ON OCTOBER 24, 2005.

DEED REFERENCES:

1. "WARRANTY DEED", SIGNED ON SEPTEMBER 24, 2014, AND RECORDED AT THE C.C.R.D. IN BOOK 31857, PAGES 267 THROUGH 272 ON OCTOBER 20, 2014.
2. "WARRANTY DEED", SIGNED ON JUNE 12, 2014, AND RECORDED AT THE C.C.R.D. IN BOOK 31857, PAGES 264 THROUGH 266 ON OCTOBER 20, 2014
3. "QUITCLAIM DEED WITH COVENANT", SIGNED ON OCTOBER 14, 2005, AND RECORDED AT THE C.C.R.D. IN BOOK 23279, PAGES 231 AND 232 ON OCTOBER 18, 2005.



Stantec
482 Payne Road Scarborough Court
Scarborough, Maine 04074-8929
Tel. 207.883.3355
www.stantec.com

Copyright Reserved

The Contractor shall verify and be responsible for all dimensions, S.D. NOT scale the drawing, any errors or omissions shall be reported to Stantec, without delay.
The Copyrights to all designs and drawings are the property of Stantec. Reproduction or use for any purpose other than that authorized by Stantec is forbidden.

Client/Project
TIDEWATER CONSERVATION FOUNDATION
FALMOUTH, MAINE
File Name: S008_Scholar_base.dwg
CDD
DWN
SFB
CHKD
SRS
DSGN
18.07.18
DATE

Title
TIDEWATER VILLAGE OPEN SPACE
PARCEL LAND CONVEYANCE
Figure No.
EXHIBIT 1

V:\15530085\Cad\Concept\Scholar.dwg 9/18/2018 11:58 AM