

LOCATION MAP
N.T.S.

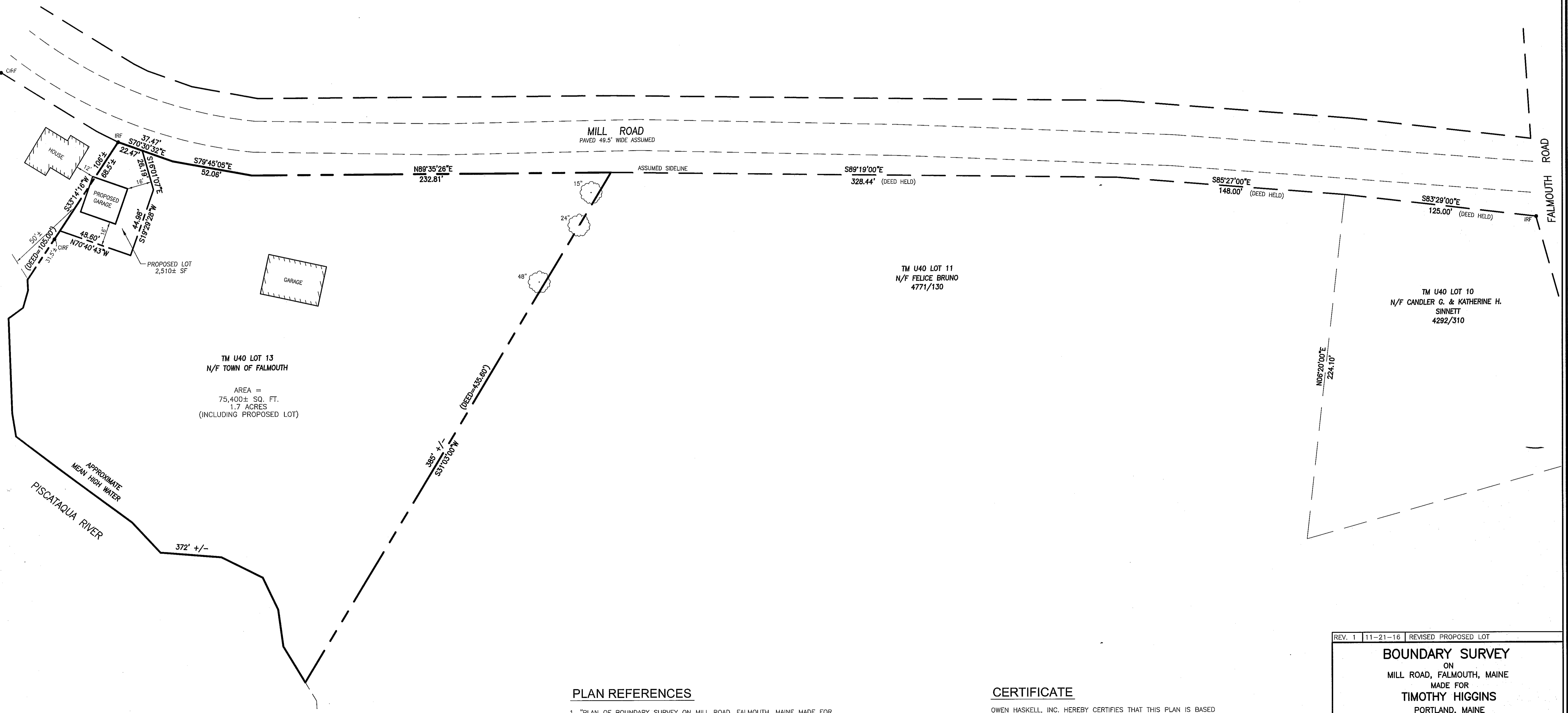

PLAN REFERENCES

1. "PLAN OF BOUNDARY SURVEY ON MILL ROAD, FALMOUTH, MAINE MADE FOR SPUGNARDI DEVELOPMENT, 6 INVERNESS ROAD, FALMOUTH, MAINE BY TITCOMB ASSOCIATES, DATED OCTOBER 23, 2008."

CERTIFICATE

OWEN HASKELL, INC. HEREBY CERTIFIES THAT THIS PLAN IS BASED ON, AND THE RESULT OF, AN ON THE GROUND FIELD SURVEY AND THAT TO THE BEST OF OUR KNOWLEDGE, INFORMATION AND BELIEF, IT CONFORMS TO THE BOARD OF LICENSURE FOR PROFESSIONAL LAND SURVEYORS CURRENT STANDARDS OF PRACTICE.

DATE _____ JOHN W. SWAN, PLS NO. 1038

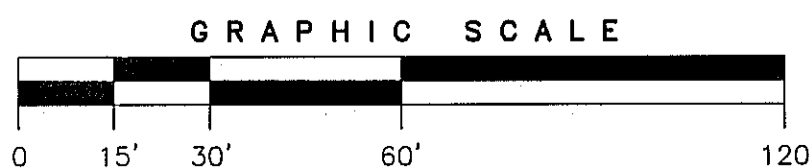

REV. 1 11-21-16 REVISED PROPOSED LOT			
BOUNDARY SURVEY			
ON MILL ROAD, FALMOUTH, MAINE			
MADE FOR TIMOTHY HIGGINS PORTLAND, MAINE			
OWEN HASKELL, INC.			
390 U.S. ROUTE ONE, FALMOUTH, ME 04105 (207) 774-0424 PROFESSIONAL LAND SURVEYORS			
Drwn By	RS	Date	Job No.
Trace By	EB	NOVEMBER, 13, 2012	2011-089FA
Check By	JWS	Scale	Drwg. No.
Book No.	FILE	1" = 30'	1RS