

KILARNEY WAY ROAD SECTION
 SCALE: HORIZ. 1"=1'
 VERT. 1"=5'

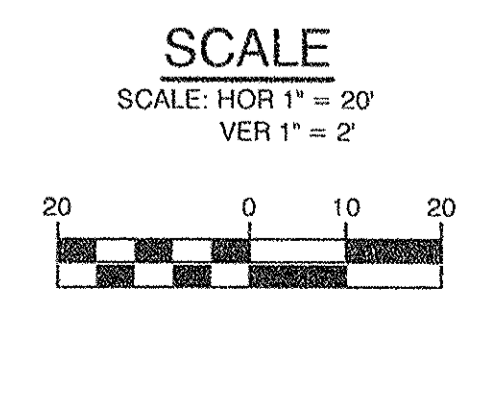
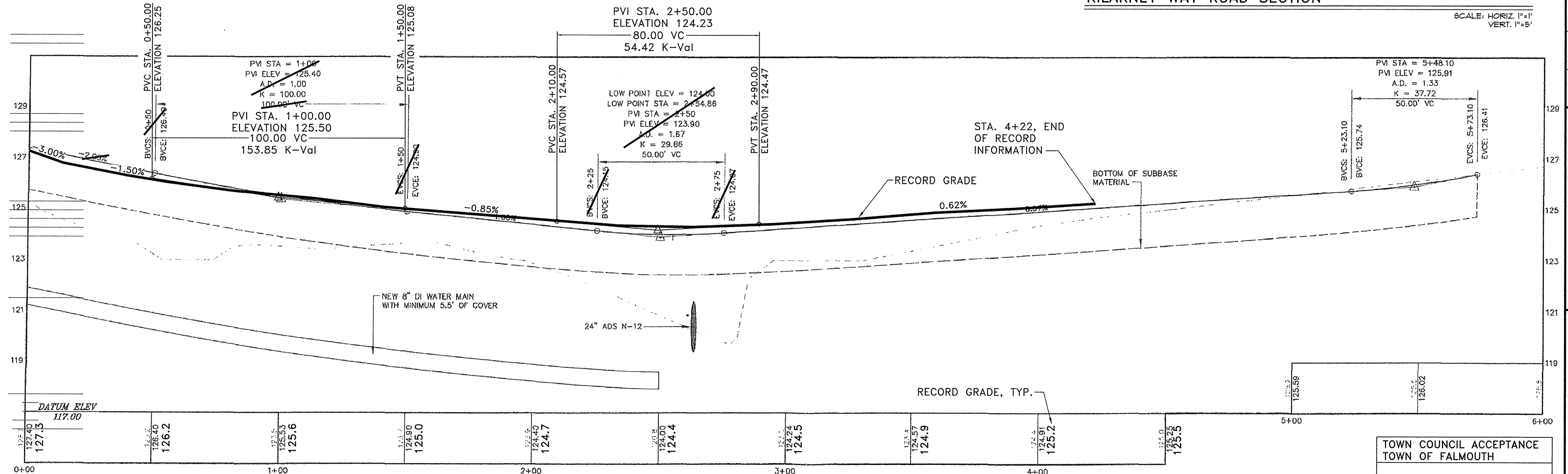

TOWN COUNCIL ACCEPTANCE	

RECORD DRAWING: THESE ROAD PLAN AND PROFILE DRAWINGS ARE BASED ON SURVEY DATA AND FIELD OBSERVATION TO VERIFY EXISTING FEATURES.

PINKHAM & GREER
CIVIL ENGINEERS
 28 WANNAM AVE. PORTLAND, ME 04103
 TEL: 207.761.5242 FAX: 207.761.4245

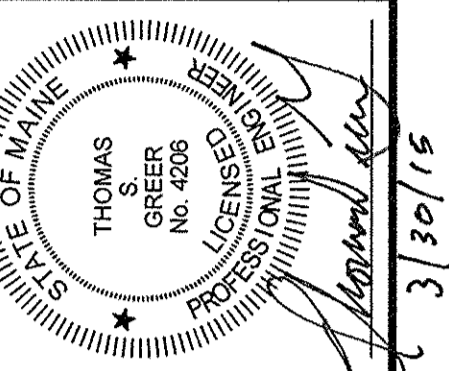

REV.	DATE	DESCRIPTION
1	3/30/15	OFFERED FOR PUBLIC ACCEPTANCE

PADDOCK WAY, LLC
 19 FARM ROAD
 RAYMOND, MAINE 04071

SCALE: AS SHOWN
 DATE: OCTOBER 8, 2014
 PROJECT: 13140

PADDOCK WAY SUBDIVISION
 PADDOCK WAY & KILARNEY WAY
 FALMOUTH, MAINE

KILARNEY WAY
PLAN & PROFILE
STA. 0+00 TO STA. 6+00

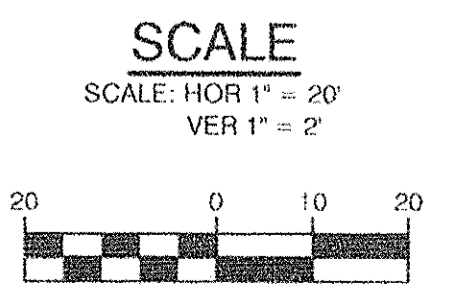
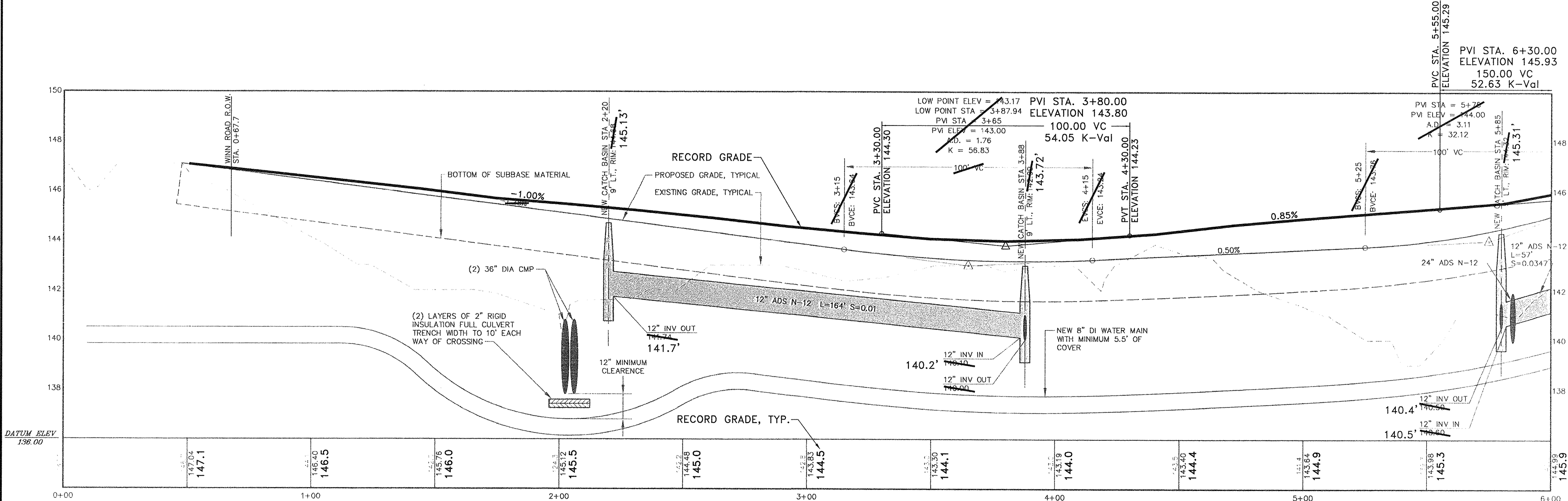
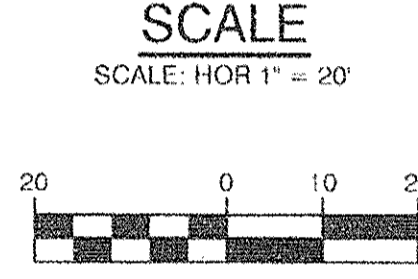
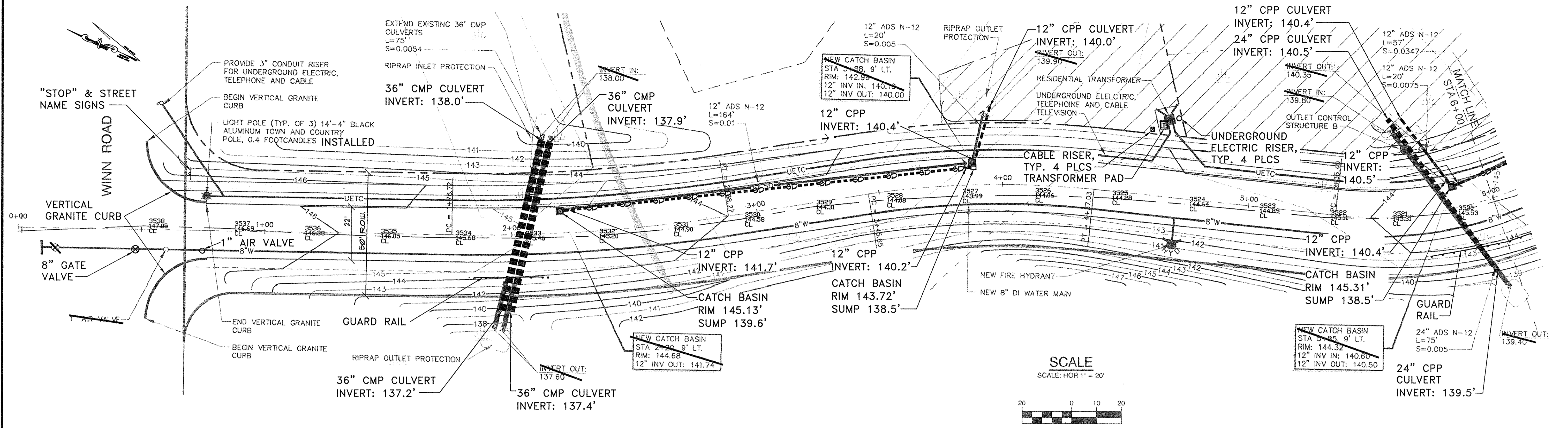

RECORD DRAWING: THESE ROAD PLAN AND PROFILE DRAWINGS ARE BASED ON SURVEY DATA AND FIELD OBSERVATION TO VERIFY EXISTING FEATURES.

TOWN COUNCIL ACCEPTANCE
TOWN OF FALMOUTH

DATE _____

**PINKHAM & GREER
CIVIL ENGINEERS**
28 WINDHAM AVE. PORTLAND, ME. 04103
TEL: 207.781.5242 FAX: 207.781.4245

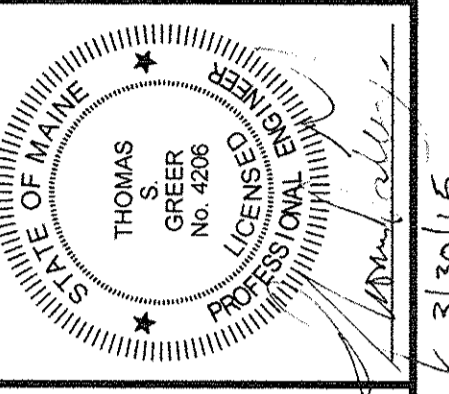

REV.	DATE	DESCRIPTION
1	3/30/15	OFFERED FOR PUBLIC ACCEPTANCE

SCALE: AS SHOWN
DATE: OCTOBER 8, 2014
PROJECT: 13140
DRN BY: JDC
DESIGN BY: TSG
CHK BY: [Signature]

PADDOCK WAY SUBDIVISION
PADDOCK WAY & KILARNEY WAY
FALMOUTH, MAINE
PADDOCK WAY
PLAN & PROFILE
STA. 0+00 TO STA. 6+00

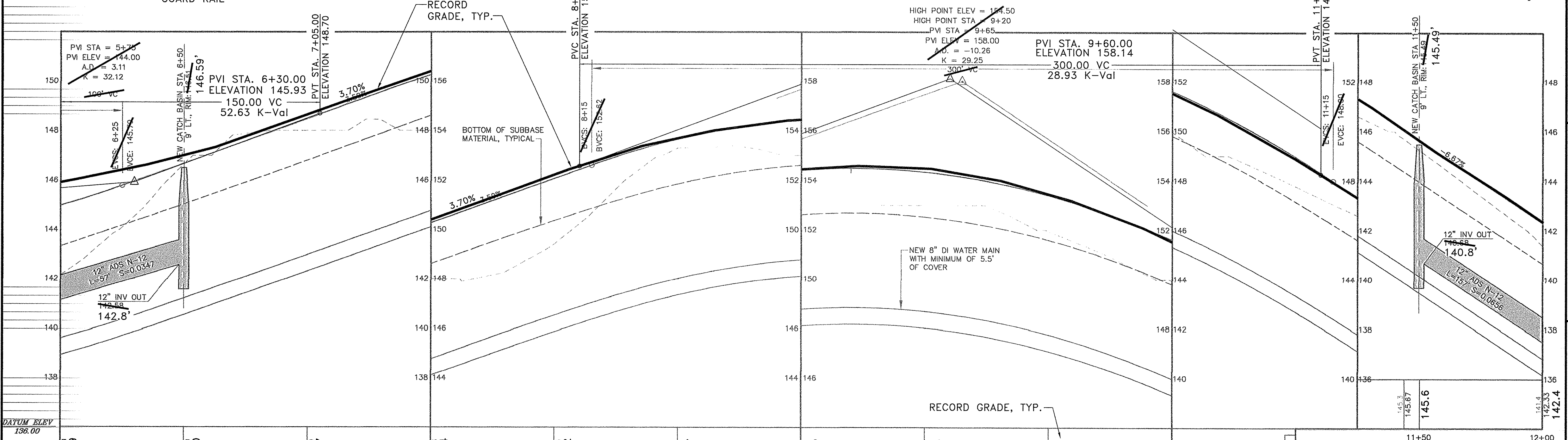
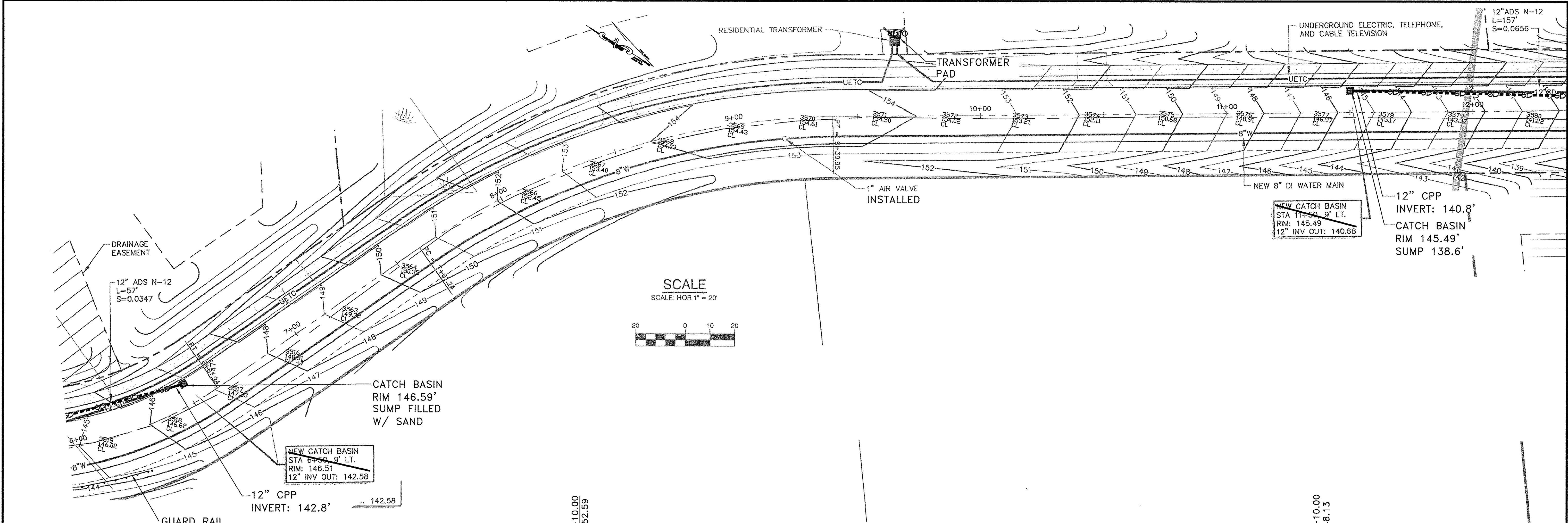

PINKHAM & GREER
CIVIL ENGINEERS
28 WINDY AVE PORTLAND, ME 04103
TEL: 207.761.5442 FAX: 207.761.4455

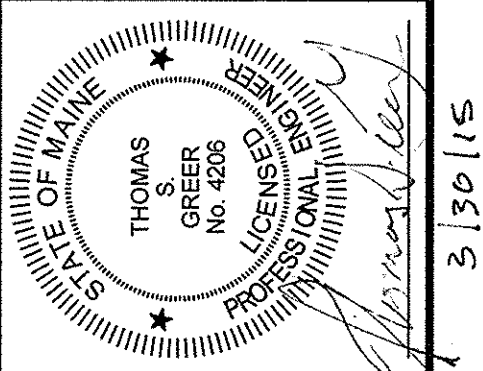

REV.	DATE	DESCRIPTION
1	3/30/15	OFFERED FOR PUBLIC ACCEPTANCE

PADDOCK WAY, LLC
19 FARM ROAD
RAYMOND, MAINE 04071
SCALE: AS SHOWN
DATE: OCTOBER 8, 2014
PROJECT: 13140
DRN BY: JDC
DES BY: TSG
CHK BY: JSL

PADDOCK WAY SUBDIVISION
PADDOCK WAY & KILARNEY WAY
FALMOUTH, MAINE
PADDOCK WAY
PLAN & PROFILE
STA. 6+00 TO STA. 12+00

TOWN COUNCIL ACCEPTANCE
TOWN OF FALMOUTH

DATE

RECORD DRAWING: THESE ROAD PLAN AND PROFILE DRAWINGS ARE BASED ON SURVEY DATA AND FIELD OBSERVATION TO VERIFY EXISTING FEATURES.

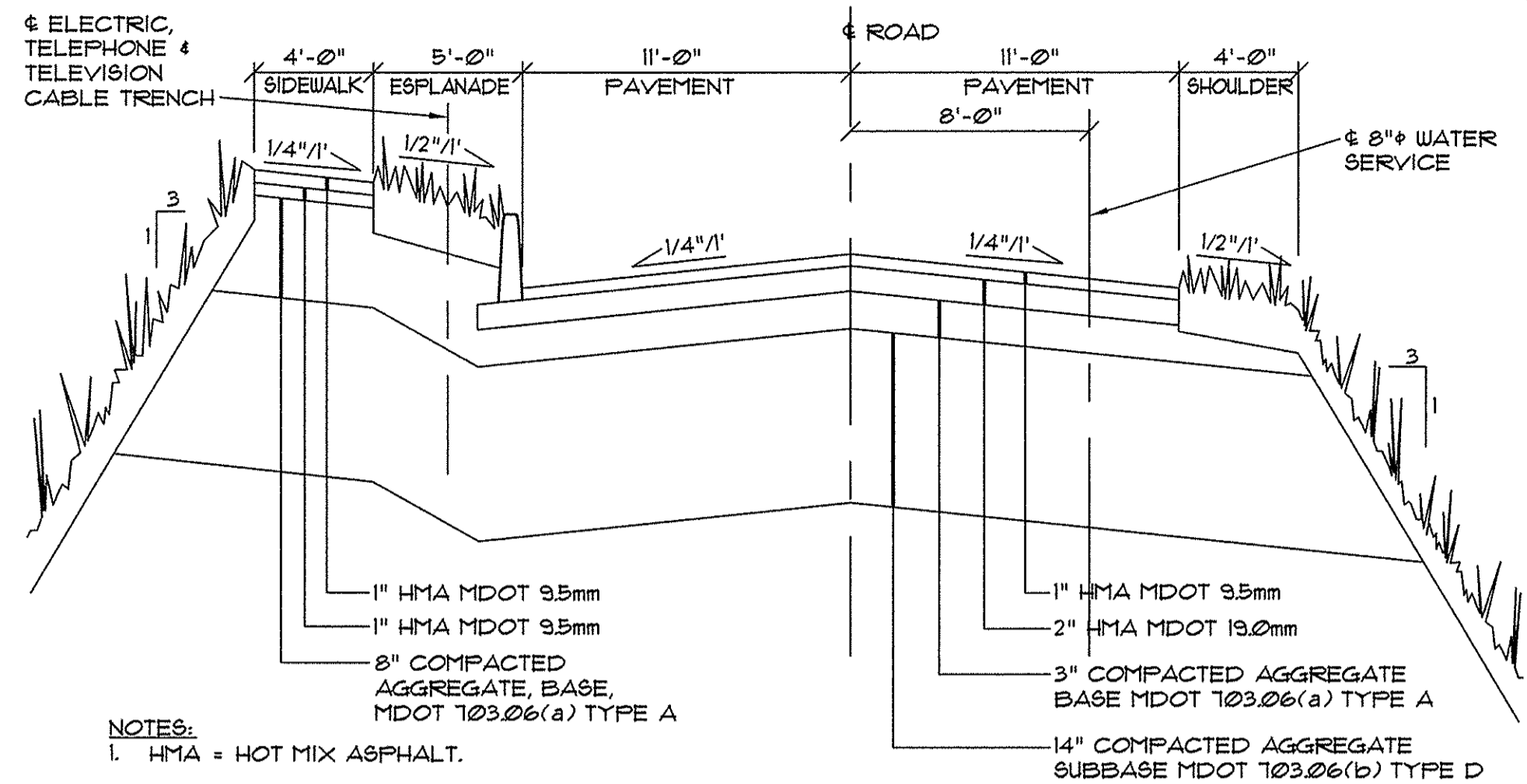

PADDOCK WAY ROAD SECTION

SCALE: HORIZ. 1"=1'
VERT. 1"=5'

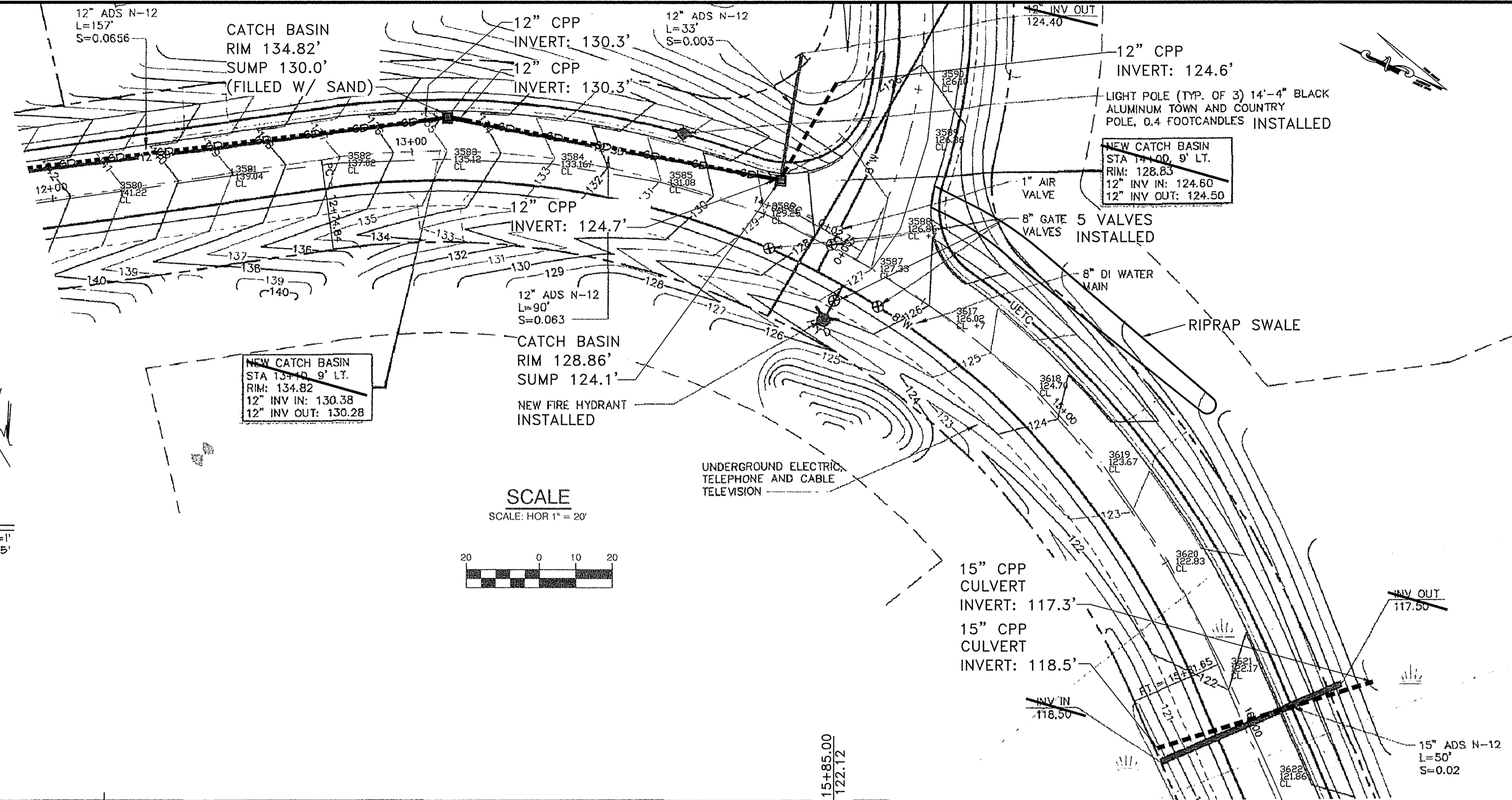

SCALE
SCALE: HOR 1" = 20'

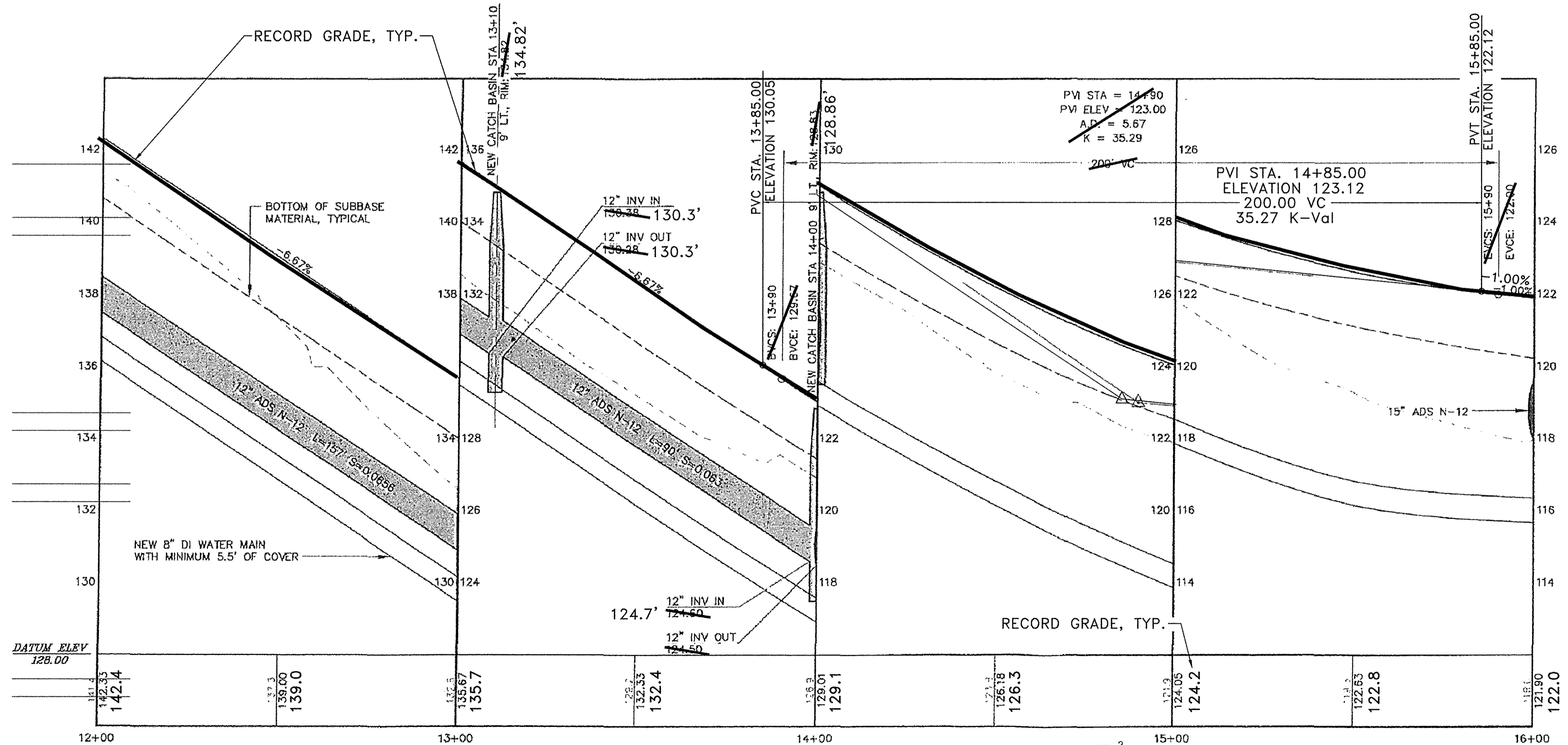
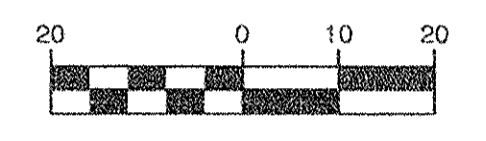

SCALE
SCALE: HOR 1" = 20'
VER 1" = 2'

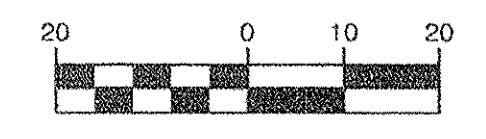

RECORD DRAWING: THESE ROAD PLAN AND PROFILE DRAWINGS ARE BASED ON SURVEY DATA AND FIELD OBSERVATION TO VERIFY EXISTING FEATURES.

TOWN COUNCIL ACCEPTANCE
TOWN OF FALMOUTH

DATE _____

PINKHAM & GREER
CIVIL ENGINEERS

28 WINDHAM AVE. PORTLAND, ME 04103
TEL: 207.761.5242 FAX: 207.781.4245

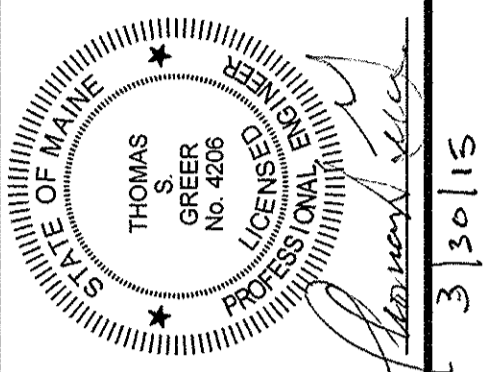

REV.	DATE	DESCRIPTION
1	3/30/15	OFFERED FOR PUBLIC ACCEPTANCE

PADDOCK WAY, LLC
19 FARM ROAD
RAYMOND, MAINE 04071

SCALE: AS SHOWN
DATE: OCTOBER 8, 2014
PROJECT: 13140

DRN BY: JDC
DES BY: TSG
CHK BY: JLC

PADDOCK WAY SUBDIVISION
PADDOCK WAY & KILARNEY WAY
FALMOUTH, MAINE

PADDOCK WAY
PLAN & PROFILE
STA. 12+00 TO STA. 16+00

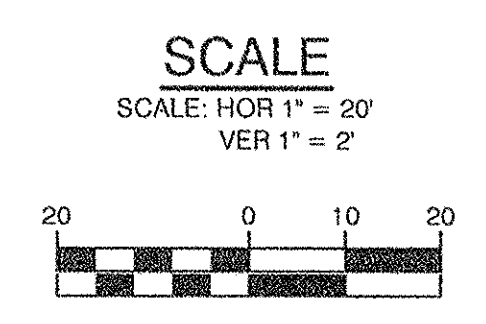
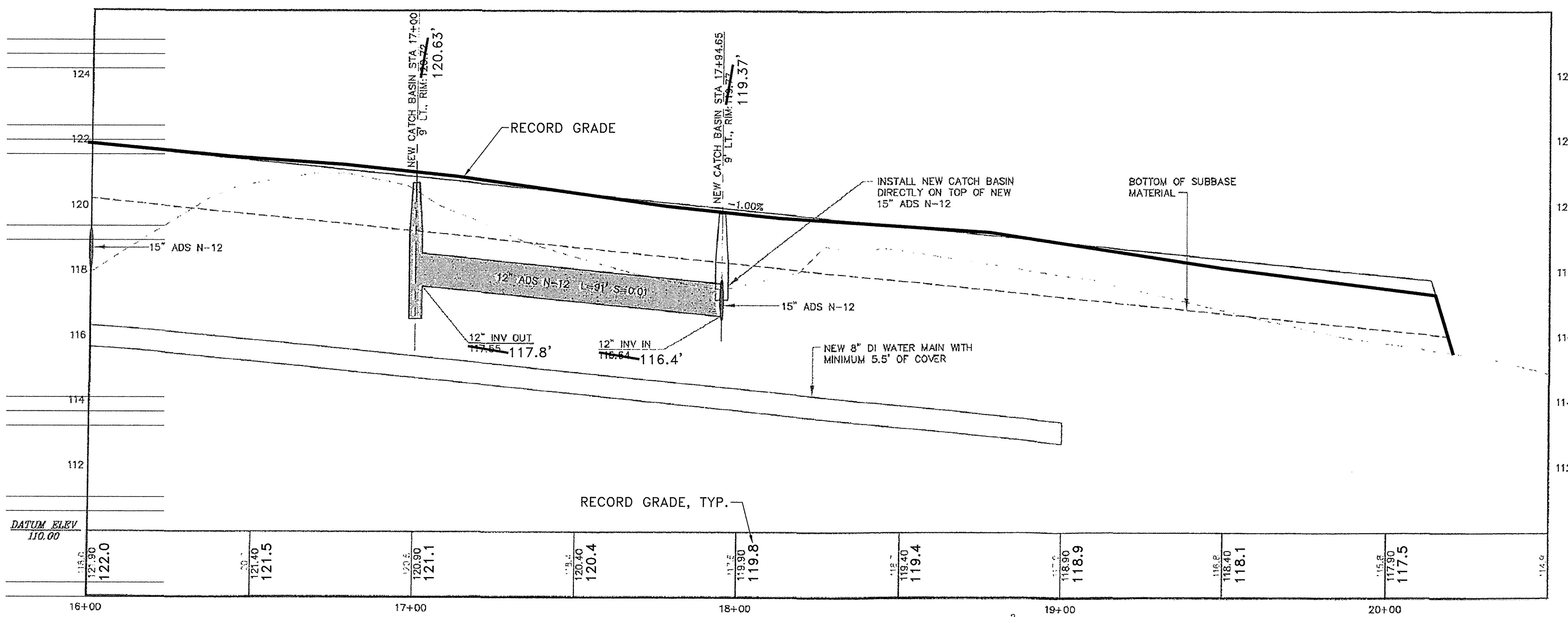
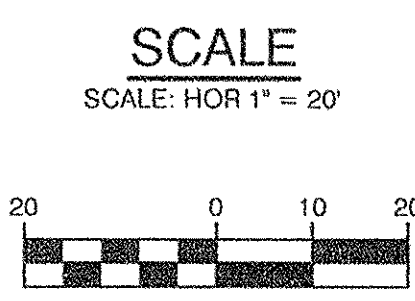
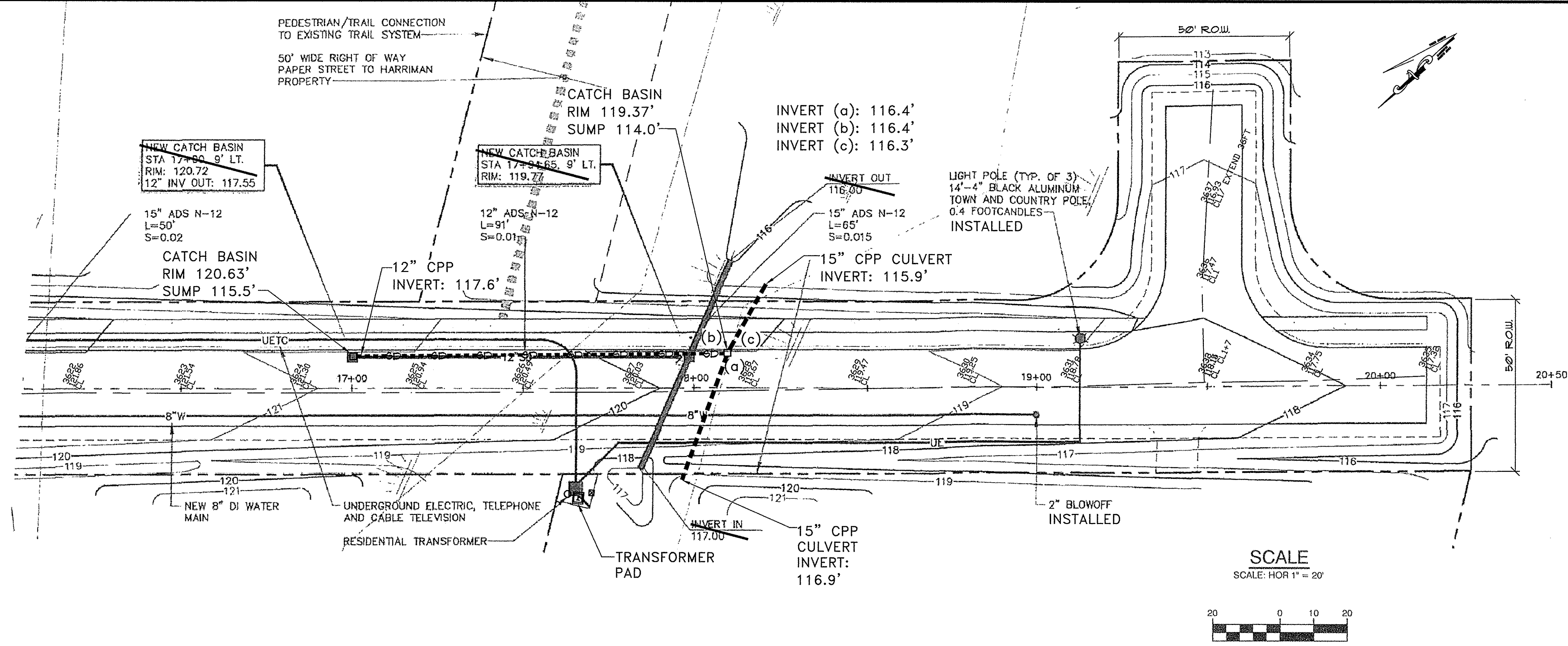

RECORD DRAWING: THESE ROAD PLAN AND PROFILE DRAWINGS ARE BASED ON SURVEY DATA AND FIELD OBSERVATION TO VERIFY EXISTING FEATURES.

TOWN COUNCIL ACCEPTANCE
TOWN OF FALMOUTH

DATE _____

PINKHAM & GREER
CIVIL ENGINEERS
28 WINDHAM AVE. PORTLAND, ME 04103
TEL: 207.761.5442 FAX: 207.761.4495

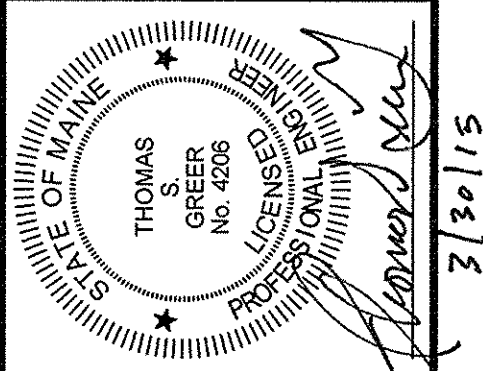

REV.	DATE	DESCRIPTION
1	3/30/15	OFFERED FOR PUBLIC ACCEPTANCE

PADDOCK WAY, LLC
19 FARM ROAD
RAYMOND, MAINE 04071

SCALE: AS SHOWN
DATE: OCTOBER 8, 2014
PROJECT: 13140

DRN BY: JDC
DES BY: TSG
CHK BY: [Signature]

PADDOCK WAY SUBDIVISION
PADDOCK WAY & KILARNEY WAY
FALMOUTH, MAINE

PADDOCK WAY
PLAN & PROFILE
STA. 16+00 TO STA. 20+50