

# Paper Streets Inventory

March 2017



# Inventory

BK 13318 PG 265

EXHIBIT "A"

Road Name	Town Tax Map	Subdivision Plan Book & Page Number	Subdivision Plan Name	Road Description
Unnamed	HL-3	Bk 17 Pg 49	Plan of Lots on Southeast Shore of Highland Lake, Falmouth Maine	Runs from the end of Road 4 all the way to Road 5.
Unnamed	R-9	None	None	Starts off of Road 6 just past Lot 53B and ends at the public boat launch, intersecting with Road 6.
Reg-Roc Road	U-1	Bk 17 Pg 21	Bay Shore	The end of Reg-Roc Road from the point where Bay Shore Drive intersects Reg-Road to the high water mark.
Riverside Drive	U-1	Bk 14 Pg 81	Falmouth Gardens	Runs perpendicular to Sunset Avenue, to the high water mark.
Ivy Place	U-1	Bk 14 Pg 81	Falmouth Gardens	That portion of Ivy Place that begins where Ivy Place and Riverside Drive intersect and runs between the lots described on Falmouth Tax Map U1, as Lot 180 and 179 to the highwater mark.
Arthur Avenue	U-4	Bk 14 Pg 64	Country Club Terrace	Runs off of Providence Avenue between the lots described as Falmouth Tax Map U4, Lots 48 and 50.
Brayton Avenue	U-4	Bk 14 Pg 62	Country Club Villa	Runs off of Hartford Avenue to Route One.
Harding (east)	U-4	Bk 14 Pg 64	Country Club Villa Sites	Runs between Hartford Avenue and Providence Avenue.
Harding (west)	U-4	Bk 14 Pg 62	Country Club Villa Sites	Runs between Hartford Avenue and Brayton Avenue.

Townclerk/Paper streets extension



**Unnamed:**

“Runs to the end of Road 4 all the way to Road 5.”



**Unnamed:**

“Starts off Road 6 just past Lot 53B and ends at the public boat launch,  
Intersecting with Road 6”

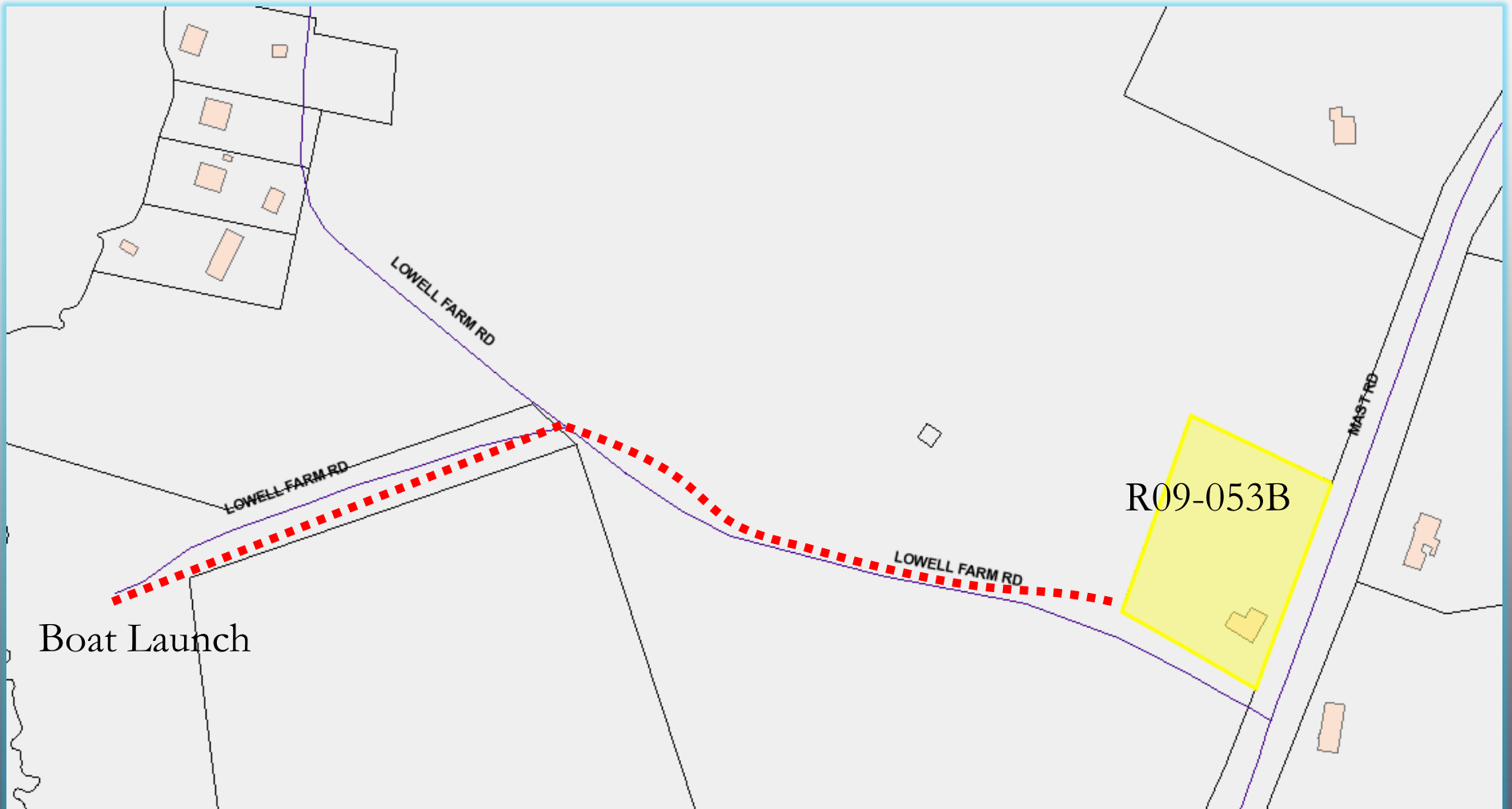



## Reg-Roc Road:

“The end of Reg-Roc Rd to the point where Bay Shore Dr intersects Reg-Roc Rd to the high water mark.”





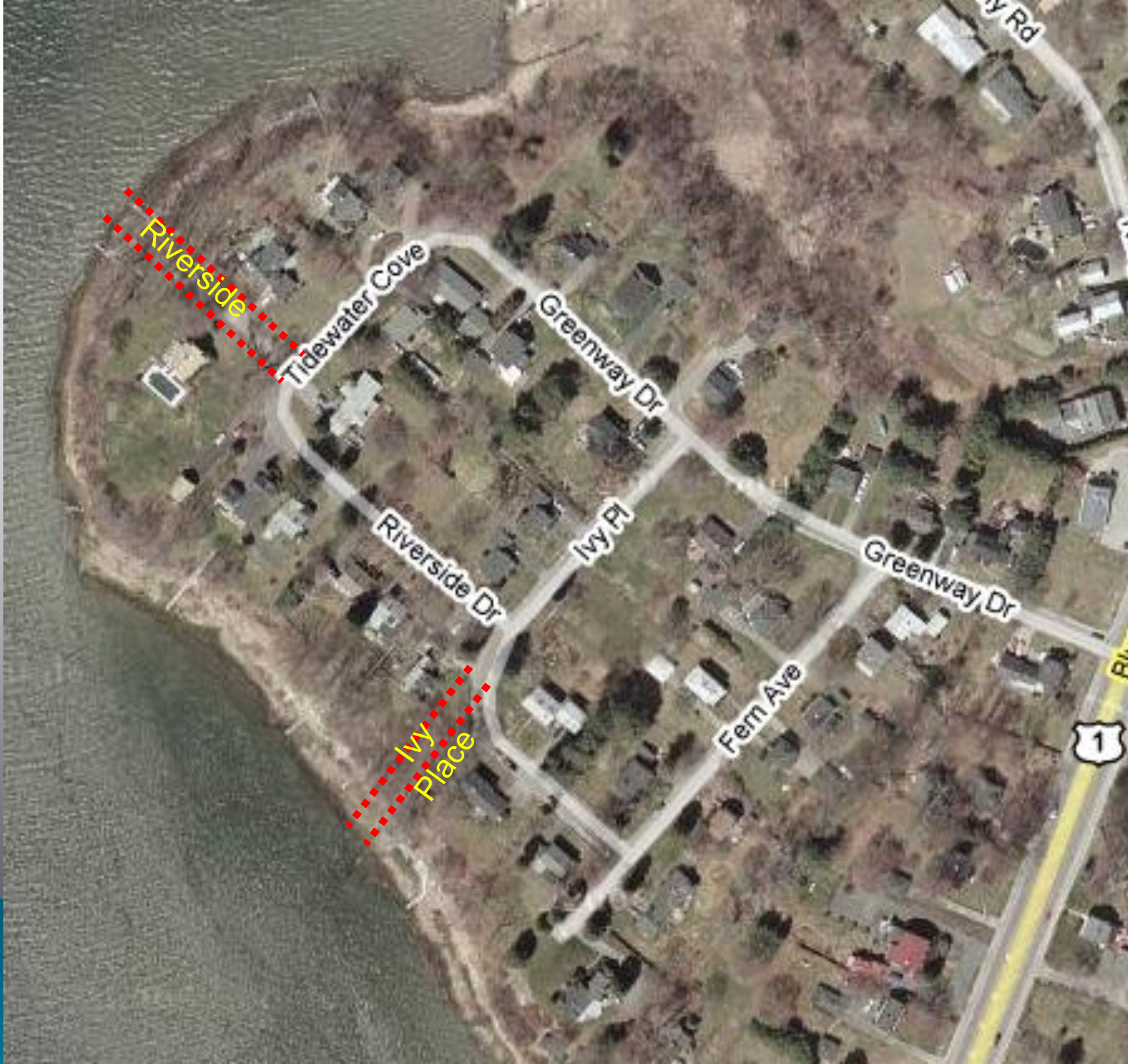

**Riverside Drive:**  
“Runs perpendicular to Tidewater Cove, to the high water mark.”

**Ivy Place:**  
“That portion of Ivy Place that begins where Ivy Place and Riverside Drive intersect and runs between the lots...U1, #180 & #179 to the high water mark.”





Maine  
Audubon  
Property

**Arthur Ave:**  
Runs off  
Providence Ave  
between lots U4,  
#48 & 50.

**Brayton Ave:**  
Runs off of  
Hartford Ave to  
Route 1.

**Harding Ave (e):**  
Runs between  
Hartford &  
Providence Ave.

**Harding Ave (w):**  
Runs between  
Hartford Ave and  
Brayton Ave.

**Hartford Ave:**  
That portion of  
Hartford Ave that  
begins just beyond  
Map U4, Lot 45  
and to the flood  
plain.





**#10 Edgewater Street:**  
That portion of Edgewater St that is just after the lot U9, #36 and runs to the flood plain.





Map

**Unnamed Street** : A street that runs between Mason and Burgess Streets and abuts the lots described as Falmouth Tax Map U16, Lot 47 and 37A

**East Ramsdell Rd**: That portion of East Ramsdell Road that runs between Ramsdell Rd and Dale St.



## Mason Street, Studley Street, Ramsdell Street, and Maiden Lane:

“That portion of X Street that is within the sewer easement that runs parallel to the shoreline”





## Casco Terrace (originally Main Street):

“Runs perpendicular to Broad Street beginning at the corner of lot described as tax map U17, Lot 41 and running to the high water mark”

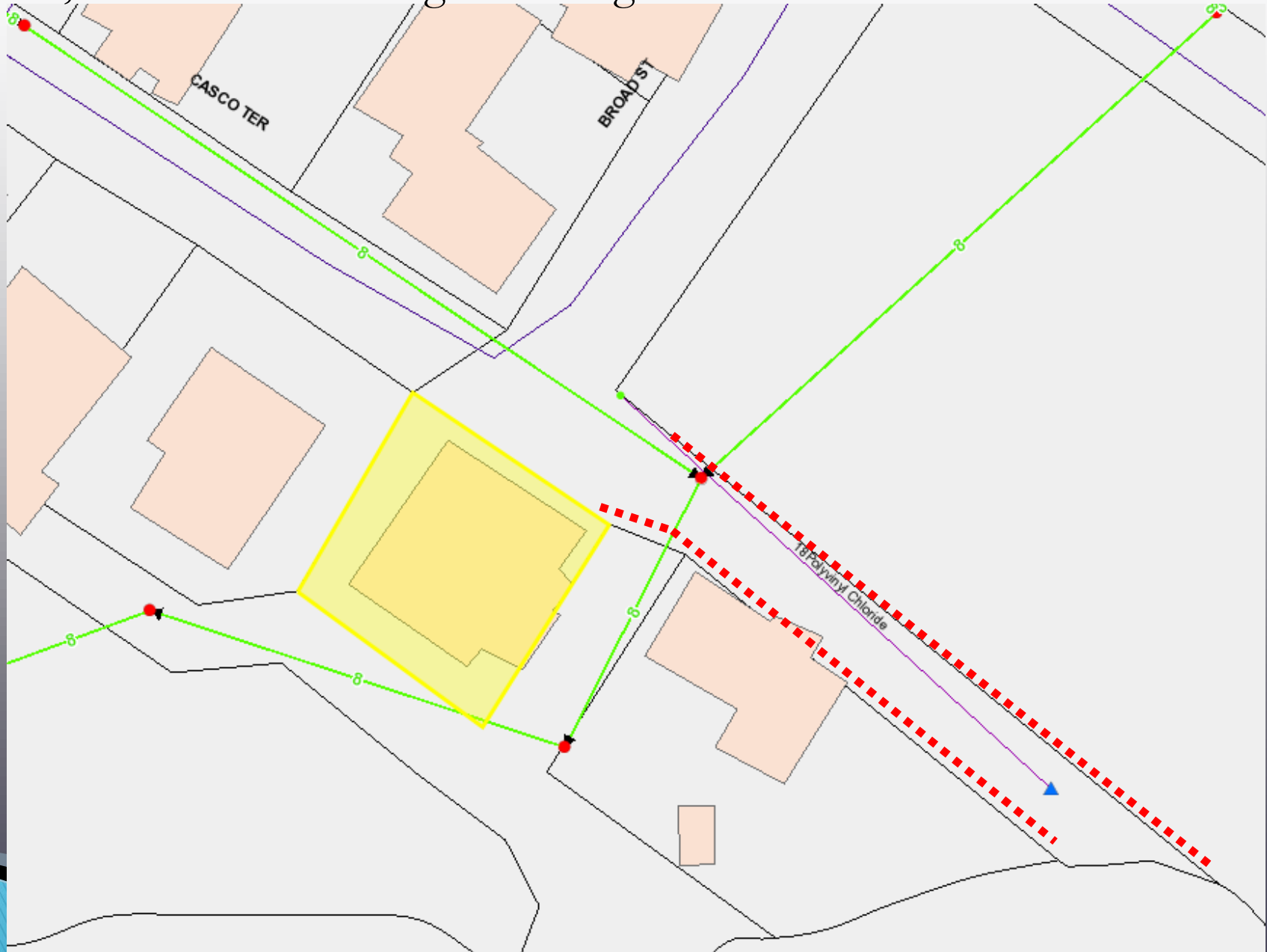



## Broad Street (originally Broadway):

“That portion of Broad Street that begins at the west corner of tax map U17, Lot 36 and that continues up to the lot described as tax map U17, Lot 4”

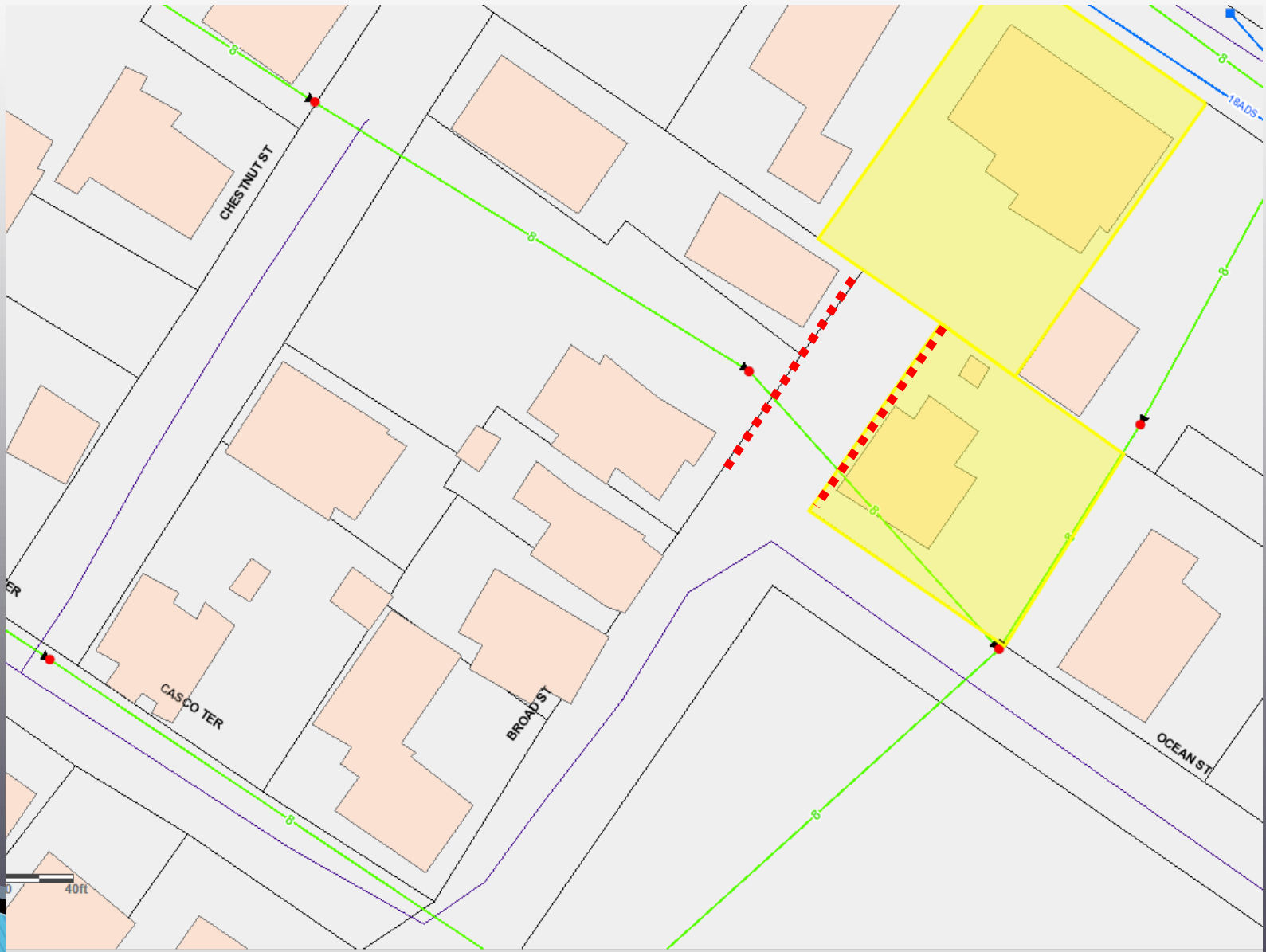

## Ocean Street:

“That portion of Ocean Street that begins at the lot described as Falmouth Tax Map U17, Lot 37 and runs to the high water mark”

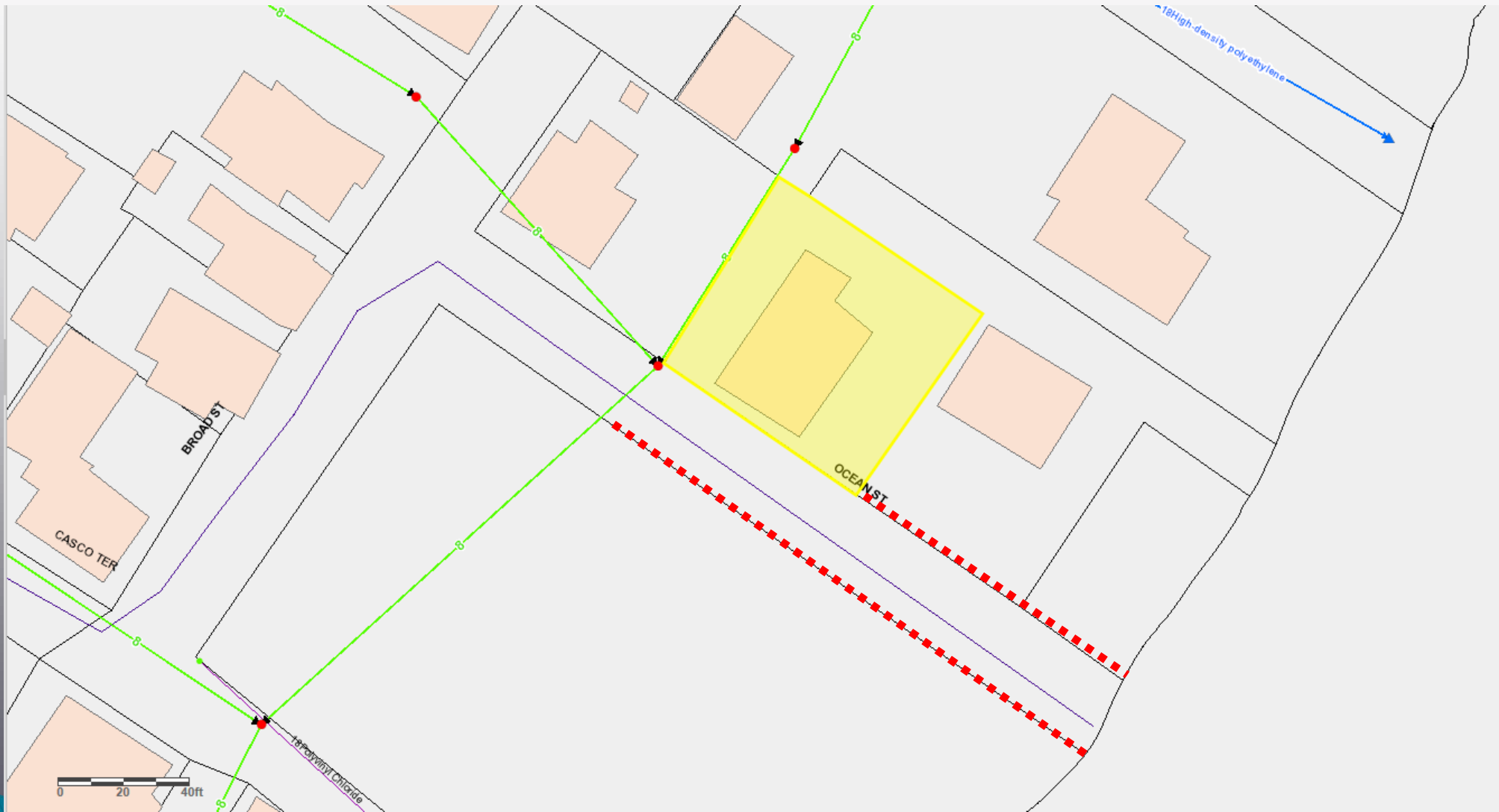



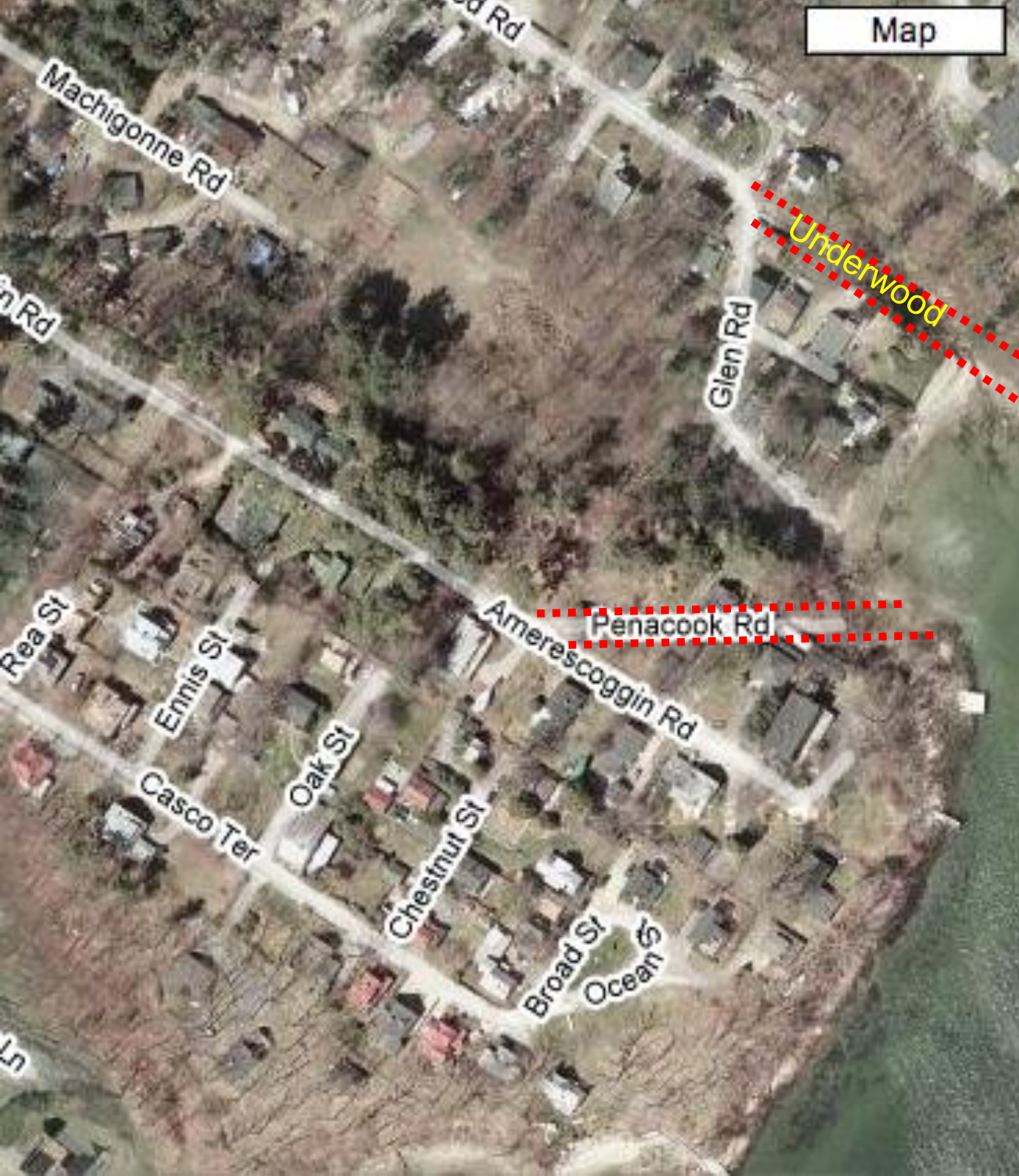

**Underwood Road:**

That portion of Underwood Road that begins after Glen Road and runs to the high water mark.

**Penacook Road:**

The road begins at Amerescoggin Rd and runs between lots U18, #54 & 54 and runs to the high water mark.



# Foreside Park (1924)

## May Way:

Runs from Wendell Street to Harrison Way.

## Harrison Way, Shirley Street, Wendell Street,

Run perpendicular from Johnson Rd.

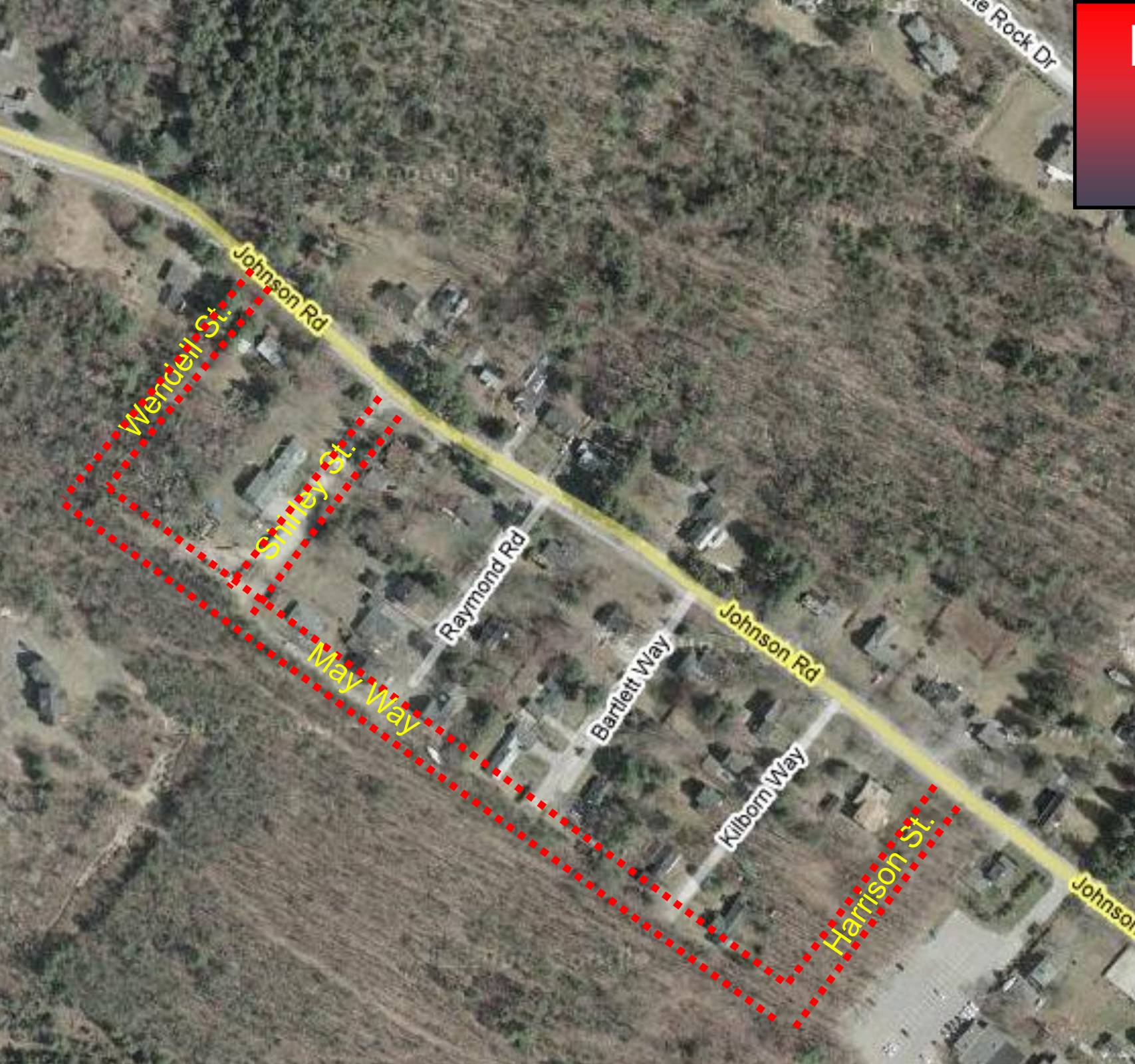



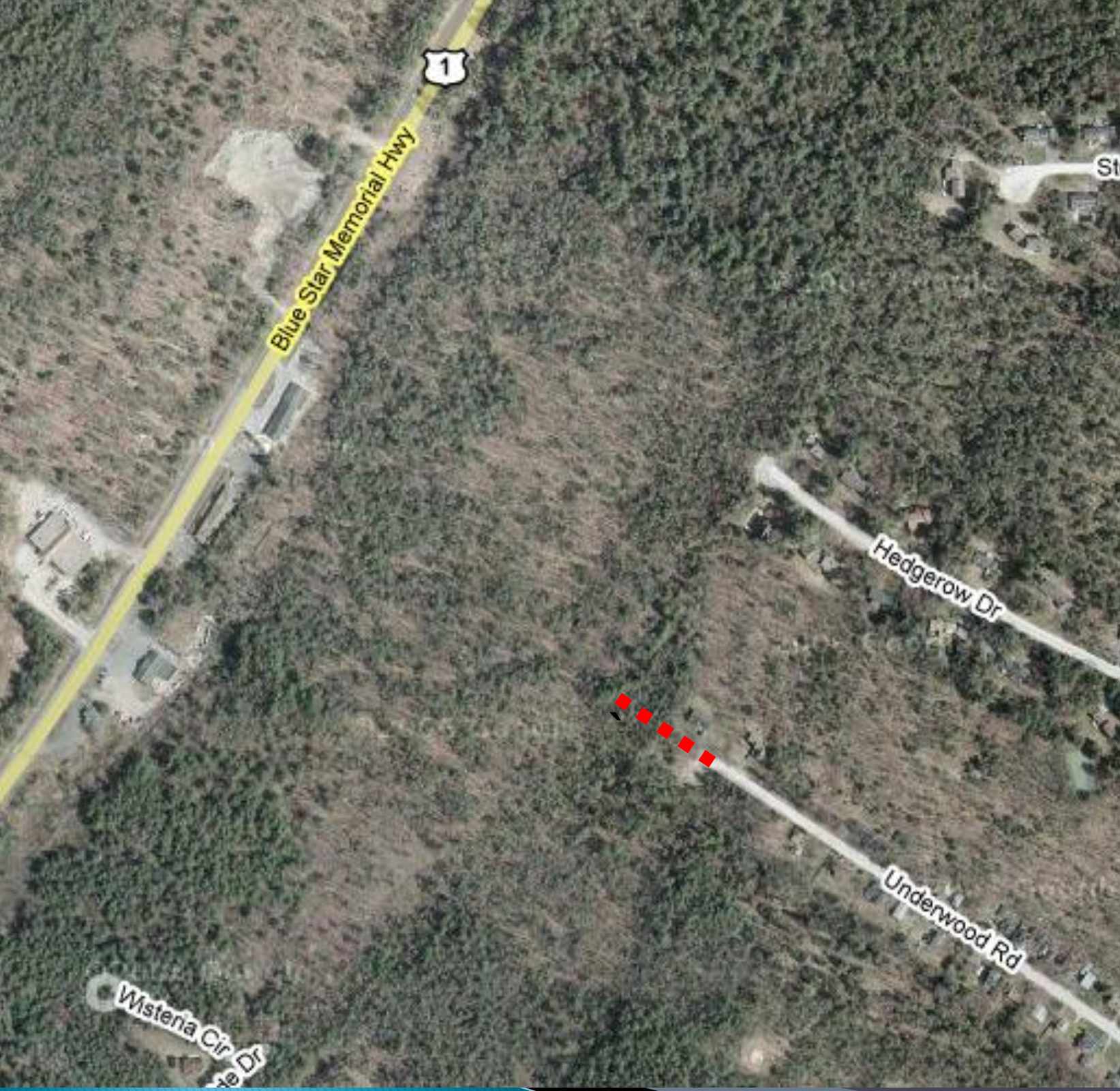

**Underwood Rd**  
**(upper):**

That portion of  
Underwood Rd  
(upper) that begins at  
tax map U19, Lot 96  
and runs to the  
Cumberland Town  
Line.

## Lunt Road:

“That portion of Lunt Road that begins at the lot described as Falmouth Tax Map U24, Lot 23A and runs to Interstate 295.”

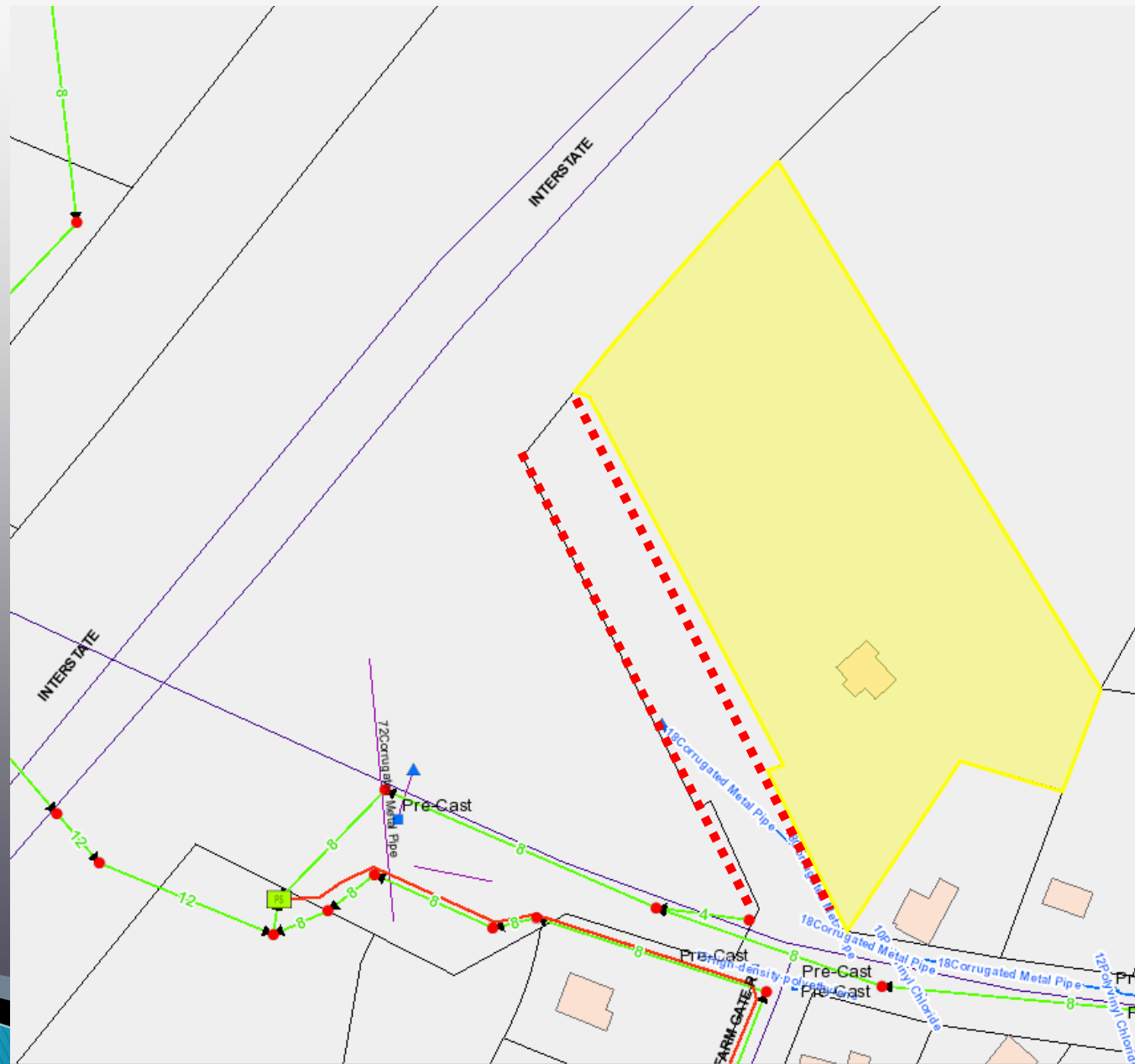



# Unnamed:

“A street that connects Blackstrap Road and Hamlin Road”





# SW Portland Border

## Eugene Street Ext.; Scot Street

Runs perpendicular to  
Gray Rd

## Viles Street

Runs perpendicular to  
Blackstrap Rd.

## Ray Street

Runs perpendicular to  
Blackstrap Rd.

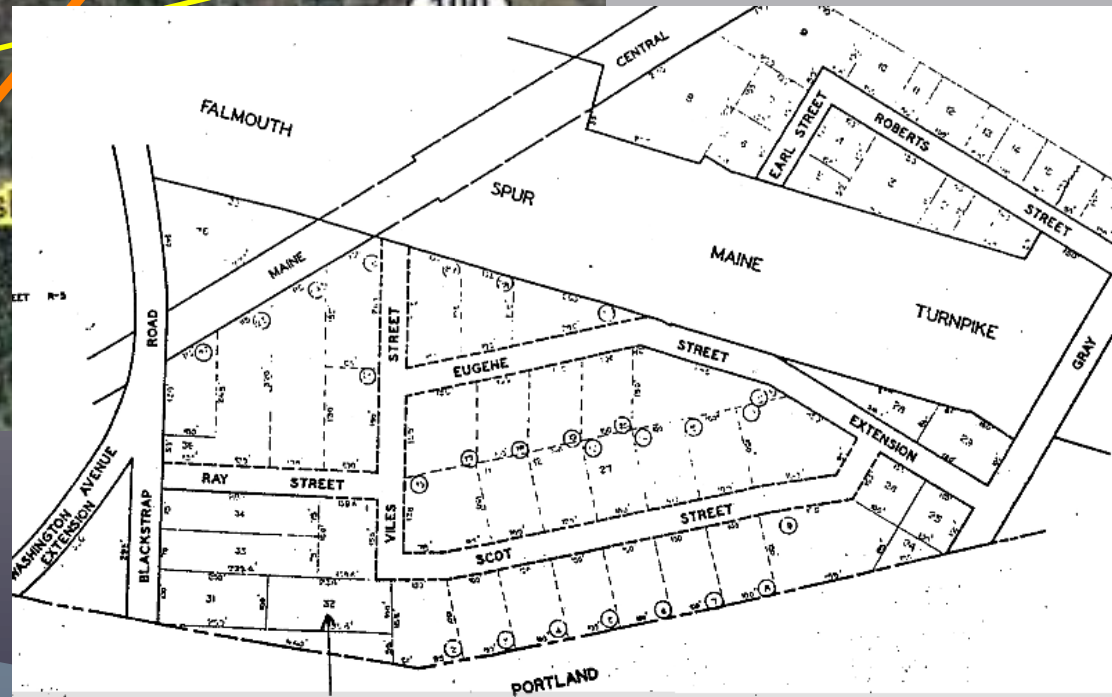



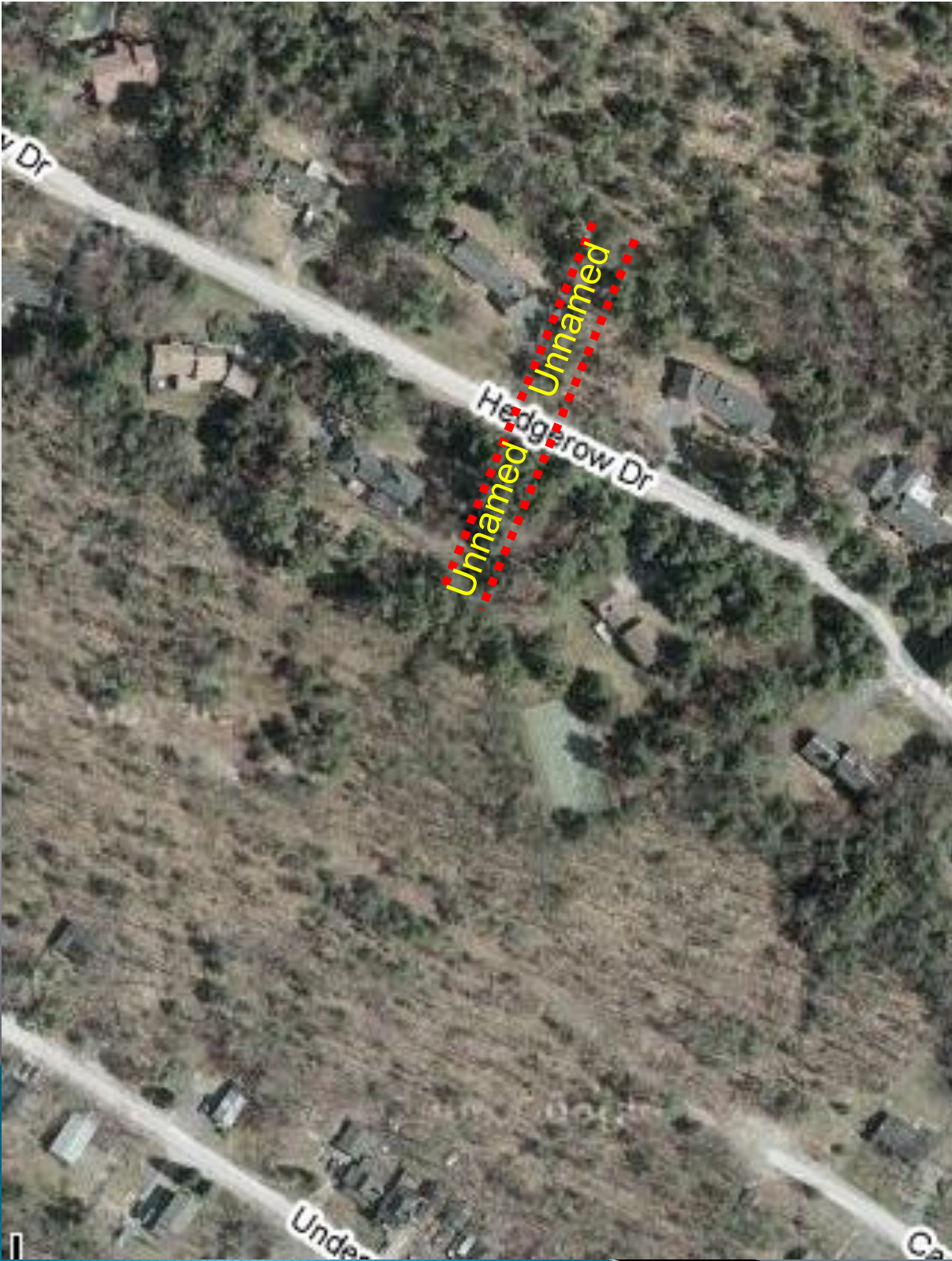

**Unnamed (south):**

A street that runs perpendicular to Hedgerow Dr and extends south to lot U61, #1.

**Unnamed (north):**

A street that runs perpendicular to Hedgerow Dr and extends to the north to the Cumberland town line.

## Beechwood Lane:

“That portion of Beechwood that begins on the opposite of Susan Lane and runs between lots described as Falmouth Tax Map U63, Lots 6&5&4”

