

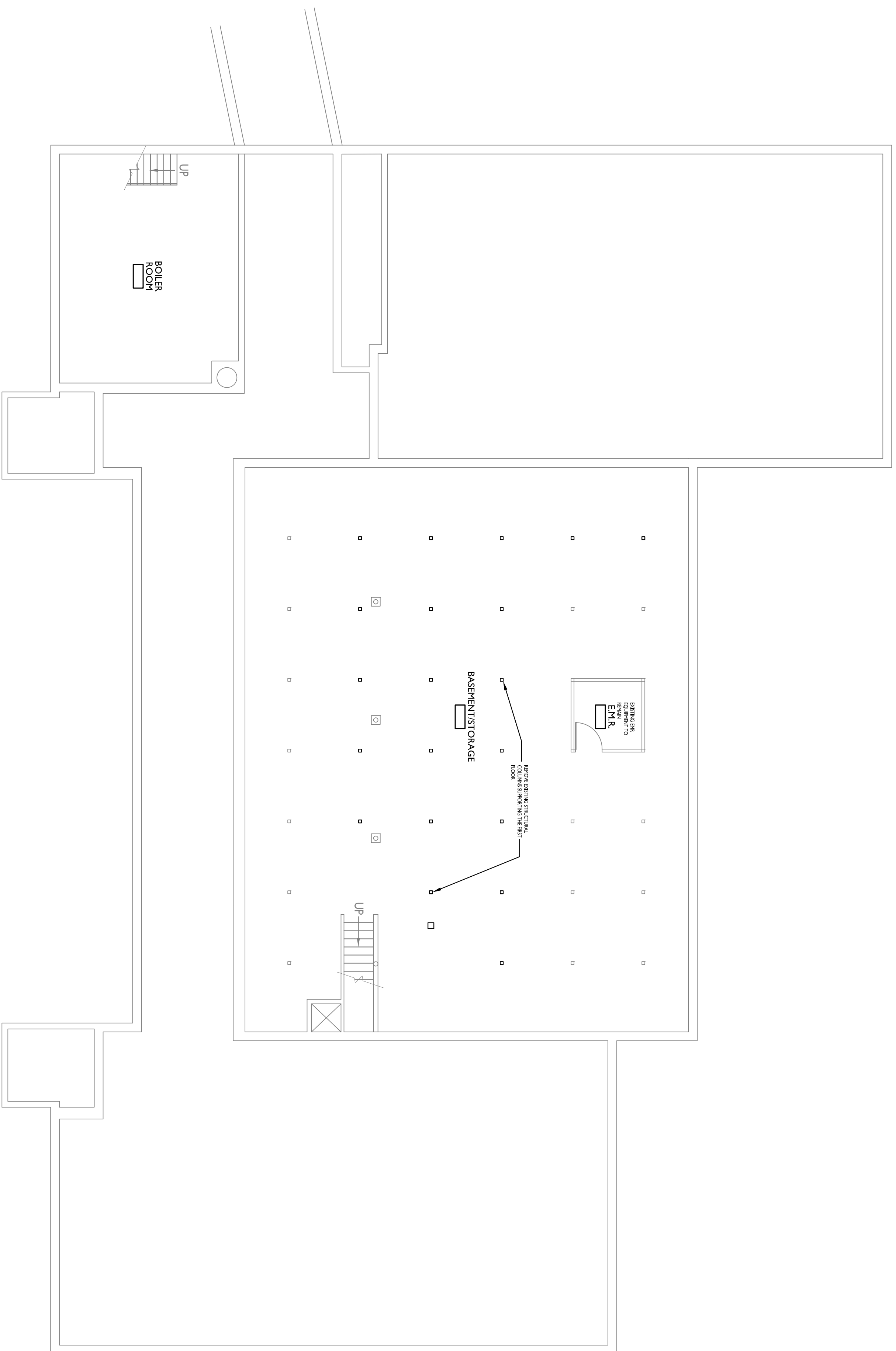

DEMOLITION NOTES:

1. THE WORK SHALL CONFORM WITH ALL APPLICABLE CODES INCLUDING, BUT NOT LIMITED TO, THE LATEST EDITIONS OF IBC, NFPA, ADA AND HUDCC.
2. EXISTING BUILDING COMPONENTS WHICH ARE AFFECTED BY NEW WORK AND DEMOLITION, OR WHICH MAY BE DAMAGED BY THE WORK SHALL BE REPAIRED OR RESTORED TO ORIGINAL CONDITION AND COLOR. THE CONTRACTOR SHALL SEAL PATCH AND FILL ANY FLOOR AND/OR WALL PENETRATIONS DUE TO DEMOLITION/CONSTRUCTION.
3. PREPARE EXISTING WINDOWS FOR RETROFITTING.
4. PREPARE EXISTING DETERIORATED MASONRY VENEER FOR REPOINTING.
5. PREPARE EXISTING DETERIORATED WOOD TRIM FOR REPAIR AND PATCHING.
6. AFTER ALL REMOVALS OF WALLS, DOORS, WINDOWS, CEILINGS AND OTHER COMPONENTS, PATCH AND PREPARE THE REMAINING EXPOSED DAMAGED SURFACES TO PREPARE FOR NEW WORK AND NEW FINISH.
7. PREPARE EXISTING SLATE ROOF FOR INFILL AND PATCHING.
8. ALL COMPONENTS TO BE REMOVED MAY BE SALVAGED FOR LIMITED REUSE.



- LEGEND**
-  TO BE DEMOLISHED
 -  EXISTING TO REMAIN

AI BASEMENT DEMOLITION FLOOR PLAN

1/8"=1'-0"
3,448 SF

2 3 4 5 6 7 8 9 10 11 12 13 14 15 16 17 18 19 20

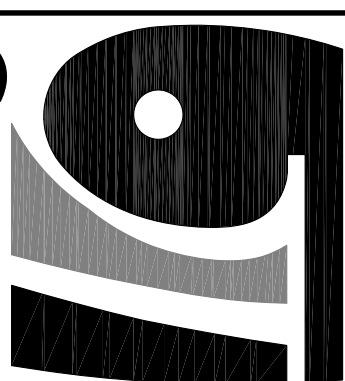

**Gawron
Turgeon**
ARCHITECTS
29 Beck Point Road
Scarborough, Maine 04074
www.gawronturgeon.com
207-883-8200 or 207-883-8201 fax

PLUMMER SCHOOL
FALMOUTH, MAINE

REVISIONS

#	DATE	DESCRIPTION
1	12-13-13	PRELIMINARY PRICING

SHEET TITLE

DATE	12.13.13
PROJECT #	110913
DRAWN BY:	RLD
CHECKED BY:	RLD
DRAWING SCALE	1/8"=1'-0"

BASEMENT
DEMOLITION PLAN

D001

© COPYRIGHT 1983-2008
GAWRON TURGEON ARCHITECTS
MEMBERSHIP OF CONVENT, VANDON
ARCHITECTS ASSOCIATION

DEMOLITION NOTES:

1. THE WORK SHALL CONFORM WITH ALL APPLICABLE CODES INCLUDING, BUT NOT LIMITED TO, THE LATEST EDITIONS OF IBC, NFPA, ADA AND MUBEC.
2. EXISTING BUILDING COMPONENTS WHICH ARE AFFECTED BY NEW WORK AND DEMOLITION, OR WHICH MAY BE DAMAGED BY THE WORK SHALL BE REPLACED OR RESTORED TO ORIGINAL CONDITION AND COLOR. THE CONTRACTOR SHALL SEAL, PATCH AND FILL ANY FLOOR AND/OR WALL PENETRATIONS DUE TO DEMOLITION/CONSTRUCTION.
3. PREPARE EXISTING WINDOWS FOR RETROFITTING.
4. PREPARE EXISTING DETERIORATED MASONRY VENEER FOR REPOINTING.
5. PREPARE EXISTING DETERIORATED WOOD TRIM FOR REPAIR AND PATCHING.
6. AFTER ALL REMOVALS OF WALLS, DOORS, WINDOWS, CEILINGS AND OTHER COMPONENTS, PATCH AND PREPARE THE REMAINING EXPOSED DAMAGED SURFACES TO PREPARE FOR NEW WORK AND NEW FINISH.
7. PREPARE EXISTING SLATE ROOF FOR INFILL AND PATCHING.
8. ALL COMPONENTS TO BE REMOVED MAY BE SALVAGED FOR LIMITED RE-USE.

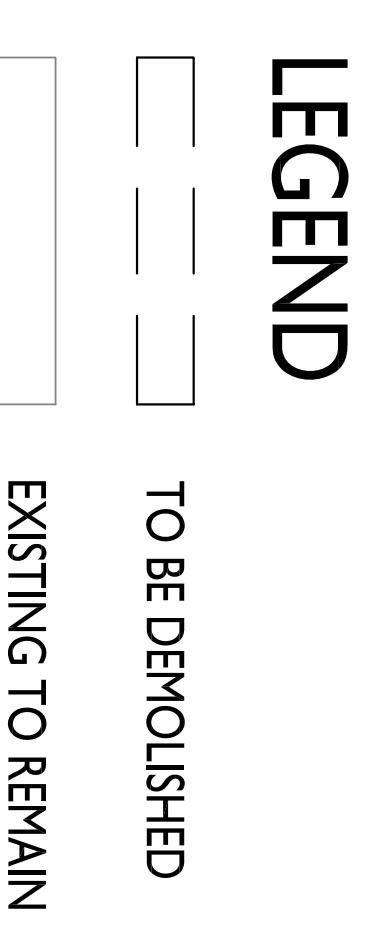
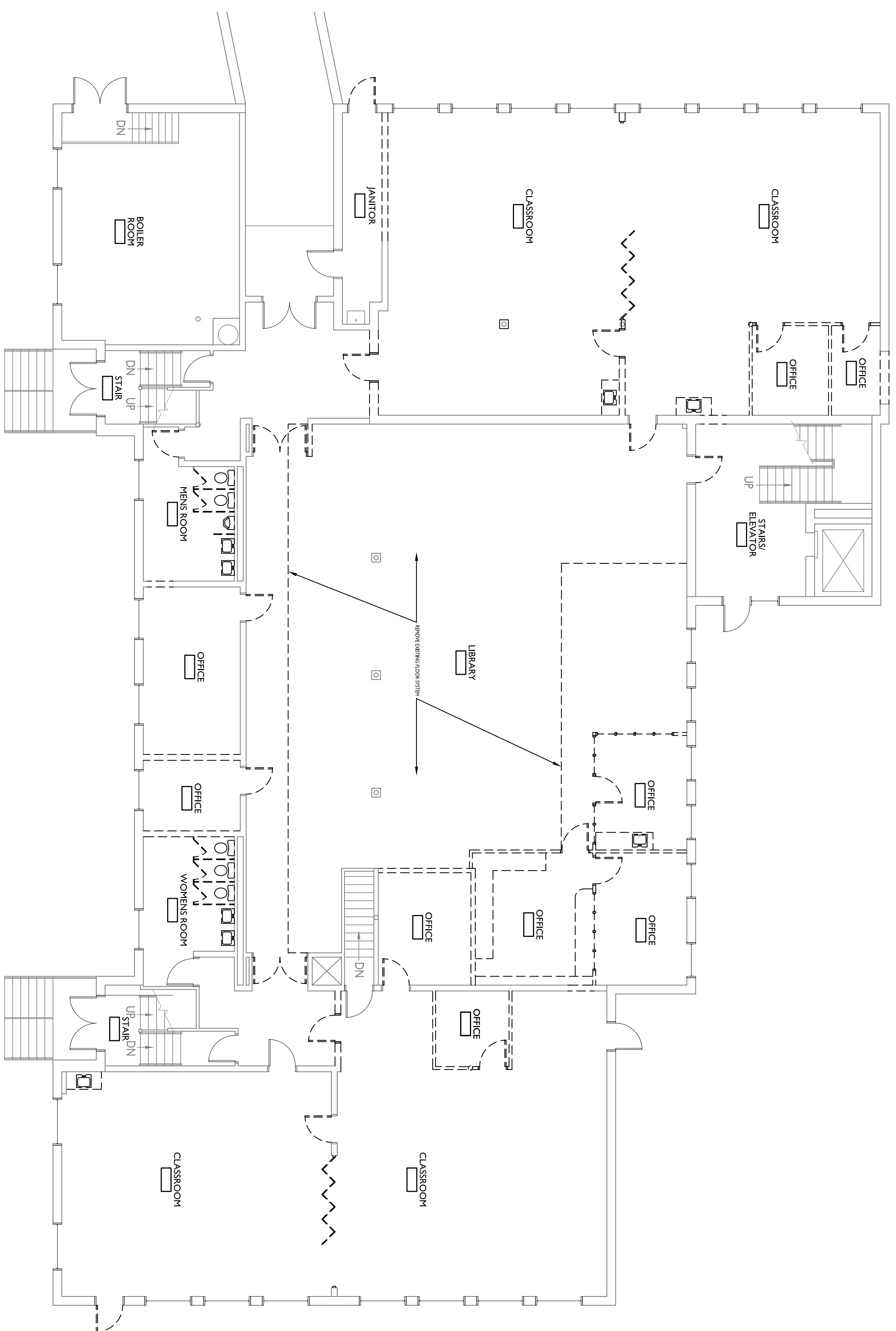

AI FIRST FLOOR DEMOLITION PLAN

1/8"=1'-0" 10,221 SF 2 3 4 5 6 7 8 9 10 11 12 13 14 15 16 17 18 19 20

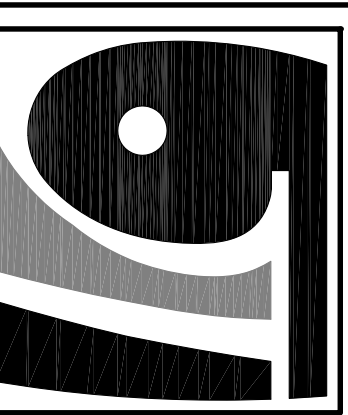

**Gawron
Turgeon**
ARCHITECTS
29 Black Point Road
Scarborough, Maine 04074
708.886.0000
207.886.0000
www.gawronturgeon.com

PLUMMER SCHOOL
FALMOUTH, MAINE

REVISIONS	
#	DATE DESCRIPTION
1	12.13.13 PRELIMINARY PUNCHING

DATE:	12.13.13
PROJECT #:	110913
DRAWN BY:	RLD
CHECKED BY:	RLD
DRAWING SCALE:	1/8"=1'-0"
SHEET TITLE	
FIRST FLOOR DEMOLITION PLAN	

D100



© COPYRIGHT 1985-2008
GAWRON TURGEON ARCHITECTS
ARCHITECTS & ENGINEERS

DEMOLITION NOTES:

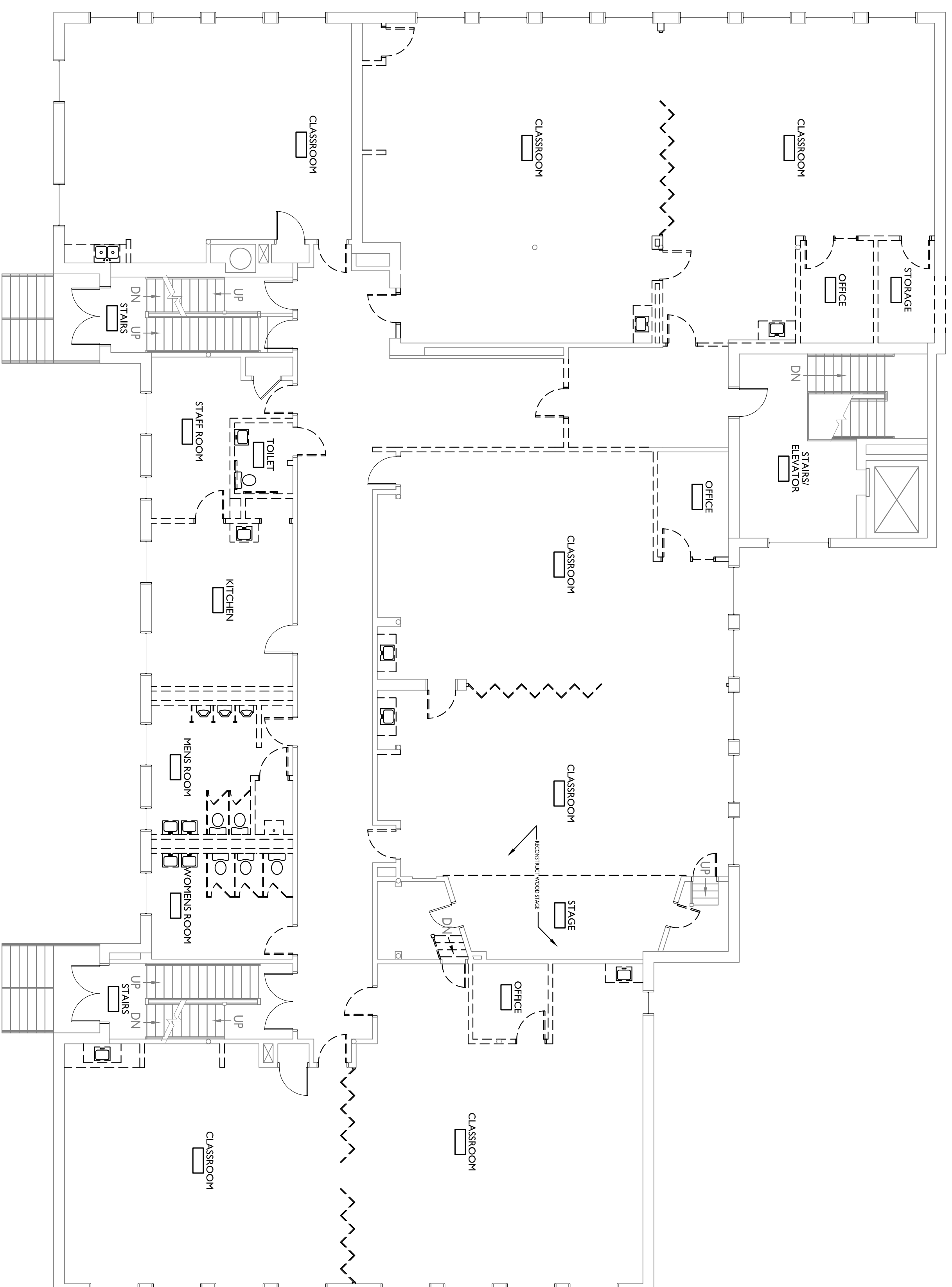
1. THE WORK SHALL CONFORM WITH ALL APPLICABLE CODES INCLUDING, BUT NOT LIMITED TO, THE LATEST EDITIONS OF IBC, NFPA, ADA AND MUBEC.
2. EXISTING BUILDING COMPONENTS WHICH ARE AFFECTED BY NEW WORK AND DEMOLITION, OR WHICH MAY BE DAMAGED BY THE WORK, SHALL BE REPLACED OR RESTORED TO ORIGINAL CONDITION AND COLOR. THE CONTRACTOR SHALL SEAL, PATCH AND FILL ANY FLOOR AND/OR WALL PENETRATIONS DUE TO DEMOLITION/CONSTRUCTION.
3. PREPARE EXISTING WINDOWS FOR RETROFITTING.
4. PREPARE EXISTING DETERIORATED MASONRY VENER FOR REPOINTING.
5. PREPARE EXISTING DETERIORATED WOOD TRIM FOR REPAIR AND PATCHING.
6. AFTER ALL REMOVALS OF WALLS, DOORS, WINDOWS, CEILINGS AND OTHER COMPONENTS, PATCH AND REPAIR THE REMAINING EXPOSED DAMAGED SURFACES TO REPAIR FOR NEW WORK AND NEW FINISH.
7. PREPARE EXISTING SLATE ROOF FOR INFILL AND PATCHING.
8. ALL COMPONENTS TO BE REMOVED MAY BE SALVAGED FOR LIMITED RE-USE.



LEGEND

-  TO BE DEMOLISHED
-  EXISTING TO REMAIN

AI SECOND FLOOR DEMOLITION PLAN

1/8"=1'-0" 10,221 SF

REVISIONS

#	DATE	DESCRIPTION
1	12.13.13	PRELIMINARY PRICING

PLUMMER SCHOOL
 FALMOUTH, MAINE

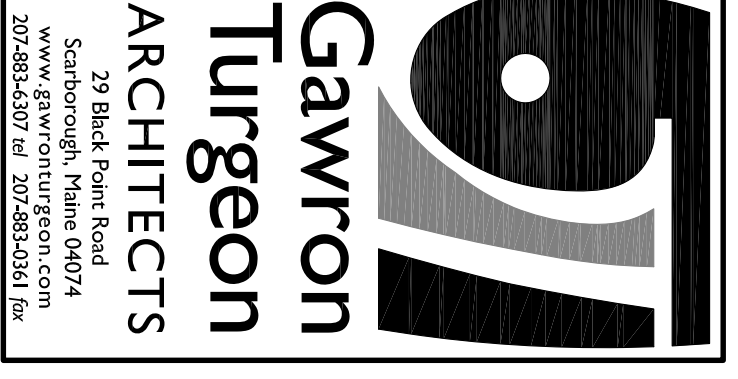

29 Black Point Road
 Scarborough, Maine 04074
 Telephone: 603.883.7400
 Fax: 603.883.7401
 2025-2026 © All Rights Reserved

DATE	12.13.13
PROJECT #	110913
DRAWN BY:	RLD
CHECKED BY:	RLD
DRAWING SCALE	1/8"=1'-0"

SHEET TITLE
 SECOND FLOOR
 DEMOLITION PLAN

D200

© COPYRIGHT 1985-2008
 DOCUMENT WITH/OUT WRITING
 ARCHITECTS IS PROHIBITED

DEMOLITION NOTES:

1. THE WORK SHALL CONFORM WITH ALL APPLICABLE CODES INCLUDING, BUT NOT LIMITED TO, THE LATEST EDITIONS OF IBC, NFPA, ADA AND MUBEC.
2. EXISTING BUILDING COMPONENTS WHICH ARE AFFECTED BY NEW WORK AND DEMOLITION, OR WHICH MAY BE DAMAGED BY THE WORK SHALL BE REPLACED OR RESTORED TO ORIGINAL CONDITION AND COLOR. THE CONTRACTOR SHALL SEAL PATCH AND FILL ANY FLOOR AND/OR WALL PENETRATIONS DUE TO DEMOLITION/CONSTRUCTION.
3. PREPARE EXISTING WINDOWS FOR RETROFITTING.
4. PREPARE EXISTING DETERIORATED MASONRY VENEER FOR REPOINTING.
5. PREPARE EXISTING DETERIORATED WOOD TRIM FOR REPAIR AND PATCHING.
6. AFTER ALL REMOVALS OF WALLS, DOORS, WINDOWS, CEILINGS AND OTHER COMPONENTS, PATCH AND PREPARE THE REMAINING EXPOSED DAMAGED SURFACES TO PREPARE FOR NEW WORK AND NEW FINISH.
7. PREPARE EXISTING SLATE ROOF FOR INFILL AND PATCHING.
8. ALL COMPONENTS TO BE REMOVED MAY BE SALVAGED FOR LIMITED RE-USE.

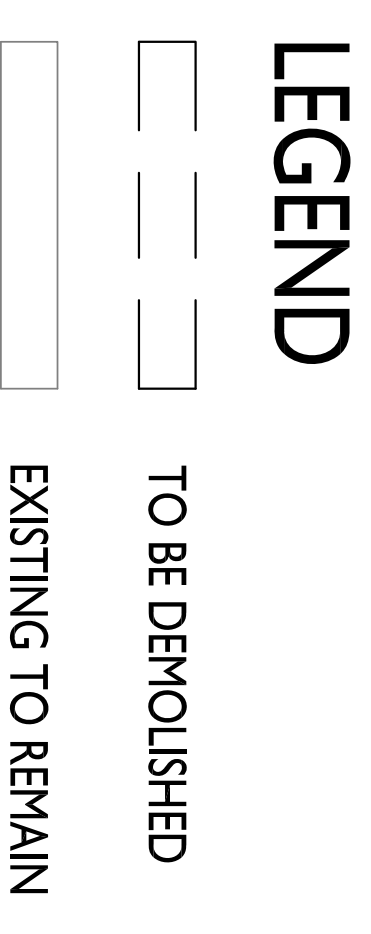
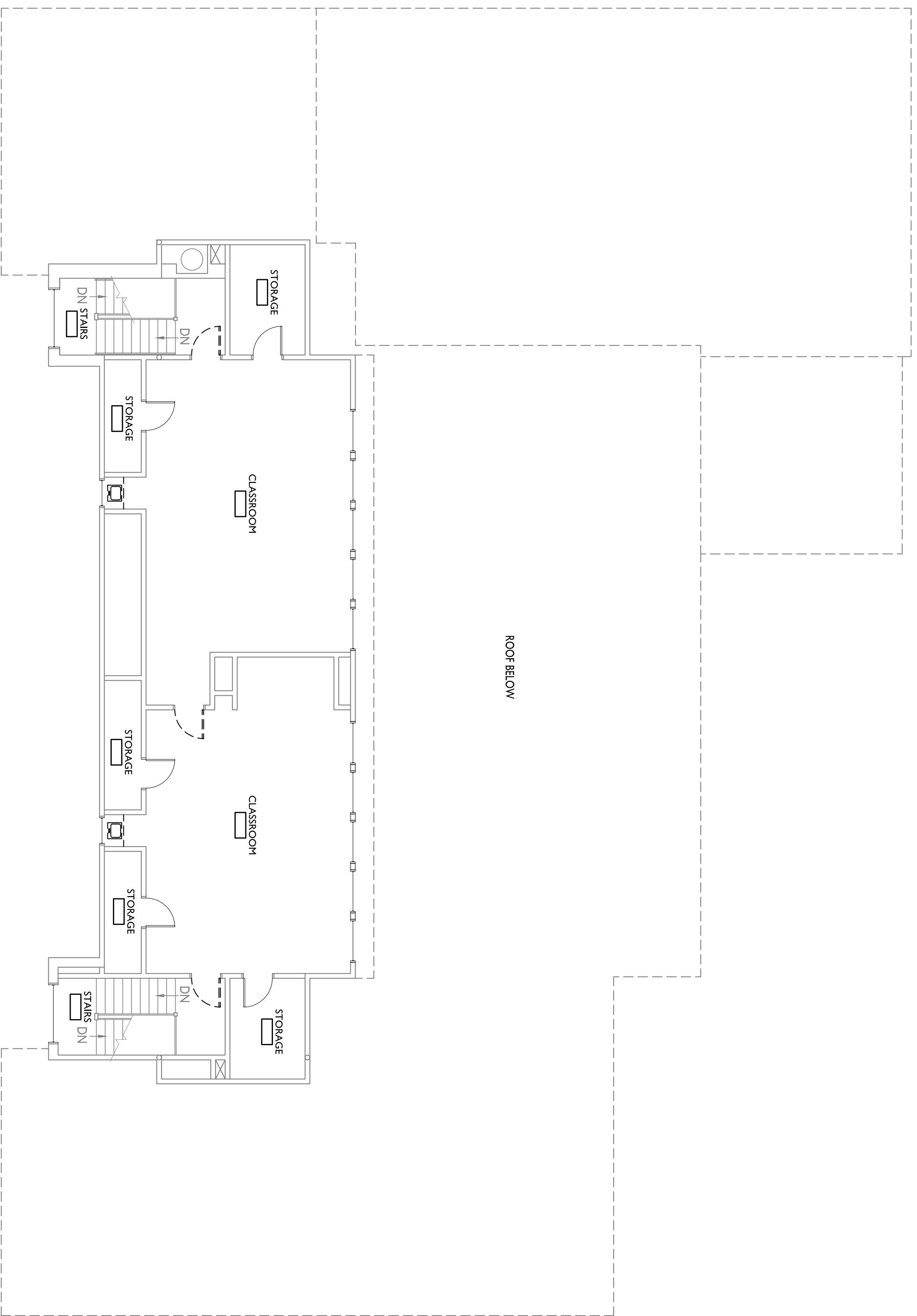

AI THIRD FLOOR DEMOLITION PLAN

1/8"=1'-0" 2 3 4 5 6 7 8 9 10 11 12 13 14 15 16 17 18 19 20

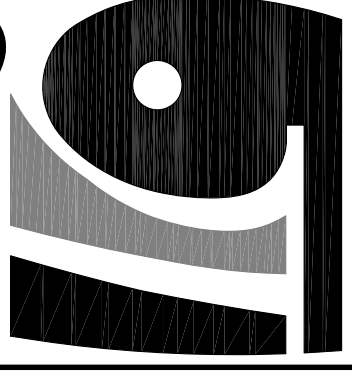

**Gawron
Turgeon
ARCHITECTS**
29 Black Point Road
Scarborough, Maine 04074
Tel: 207.883.7777 Fax: 207.883.9315
www.gawronturgeon.com

PLUMMER SCHOOL
FALMOUTH, MAINE

REVISIONS

#	DATE	DESCRIPTION
1	12.13.13	PRELIMINARY PRICING

DATE	12.13.13
PROJECT #	110913
DRAWN BY:	RLD
CHECKED BY:	RLD
DRAWING SCALE	1/8"=1'-0"

SHEET TITLE
THIRD FLOOR
DEMOLITION PLAN

D300

© COPYRIGHT 1985-2008
DOCUMENT PREPARED BY
ARCHITECTS INCORPORATED

EXISTING BUILDING CONSTRUCTION NOTES:

1. THE WORK SHALL CONFORM WITH ALL APPLICABLE CODES INCLUDING, BUT NOT LIMITED TO, THE LATEST EDITIONS OF IBC, NFPA, ADA AND MUBEC.
2. EXISTING BUILDING COMPONENTS WHICH ARE AFFECTED BY NEW WORK AND DEMOLITION, OR WHICH MAY BE DAMAGED BY THE WORK SHALL BE REPLACED OR RESTORED TO ORIGINAL CONDITION AND COLOR. THE CONTRACTOR SHALL SEAL, PATCH AND FILL ANY FLOOR AND/OR WALL PENETRATIONS DUE TO DEMOLITION/CONSTRUCTION.
3. RETROFIT/REHABILITATE EXISTING WOOD WINDOWS, INST. ALL STORM WINDOWS.
4. RAKE OUT AND REPOINT MASONRY AT AREAS OF DETRIORATION.
5. REPLACE AND/OR REPAIR WOOD TRIM AT AREAS OF DETRIORATION. PAINT ALL WOOD TRIM.
6. AFTER ALL REMOVALS OF WALLS, DOORS, WINDOWS, CEILINGS AND OTHER COMPONENTS, PATCH AND PREPARE THE REMAINING EXPOSED DAMAGED SURFACES TO PREPARE FOR NEW WORK AND NEW FINISH.
7. REPLACE ANY BROKEN OR MISSING SLATE ROOF TILES.
8. ALL EXPOSED SURFACE TO BE PAINTED. REPAIR EXISTING SURFACES AS REQUIRED FOR NEW FINISH.

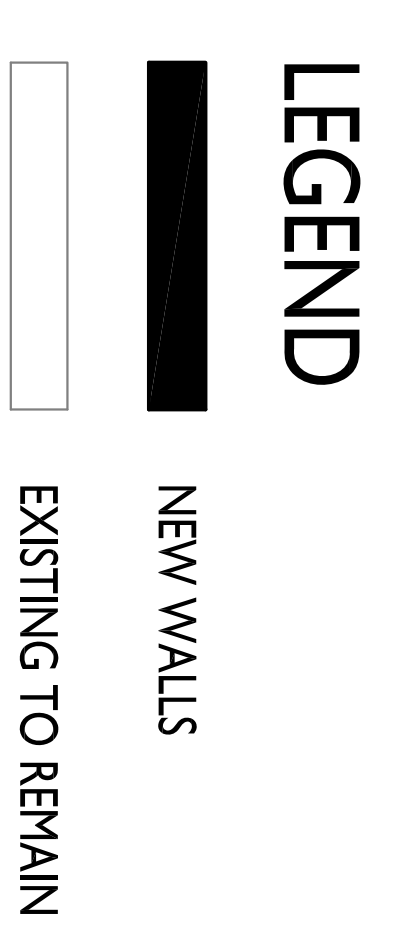
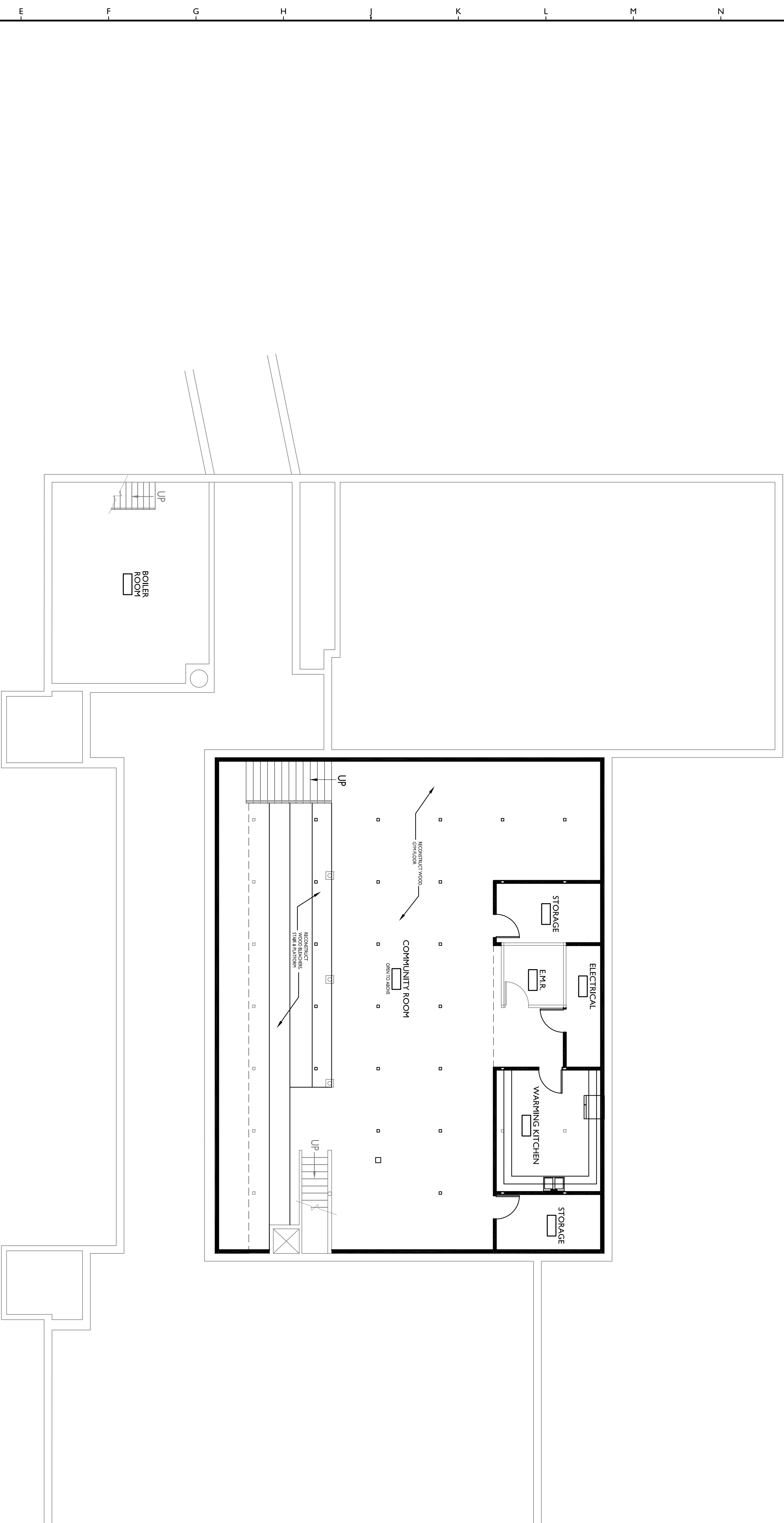

A1 PROPOSED BASEMENT FLOOR PLAN
 1/8"=1'-0"
 3,448 SF
 2 3 4 5 6 7 8 9 10 11 12 13 14 15 16 17 18 19 20



**Gawron
Turgeon
ARCHITECTS**
 27 Black Point Road
 Scarborough, Maine 04074
 Telephone: (207) 885-3333
 Fax: (207) 885-3331
 www.gawronturgeon.com

PLUMMER SCHOOL

FALMOUTH, MAINE

REVISIONS	
#	DESCRIPTION
1	PRELIMINARY PRICING

DATE	12.13.13
PROJECT #	110913
DRAWN BY:	RLD
CHECKED BY:	RLD
DRAWING SCALE	1/8"=1'-0"
SHEET TITLE	
PROPOSED BASEMENT FLOOR PLAN	

A001

© COPYRIGHT 1985-2008
 DOCUMENT PREPARED FOR THE
 ARCHITECTS BY REGISTERED

162'-9"

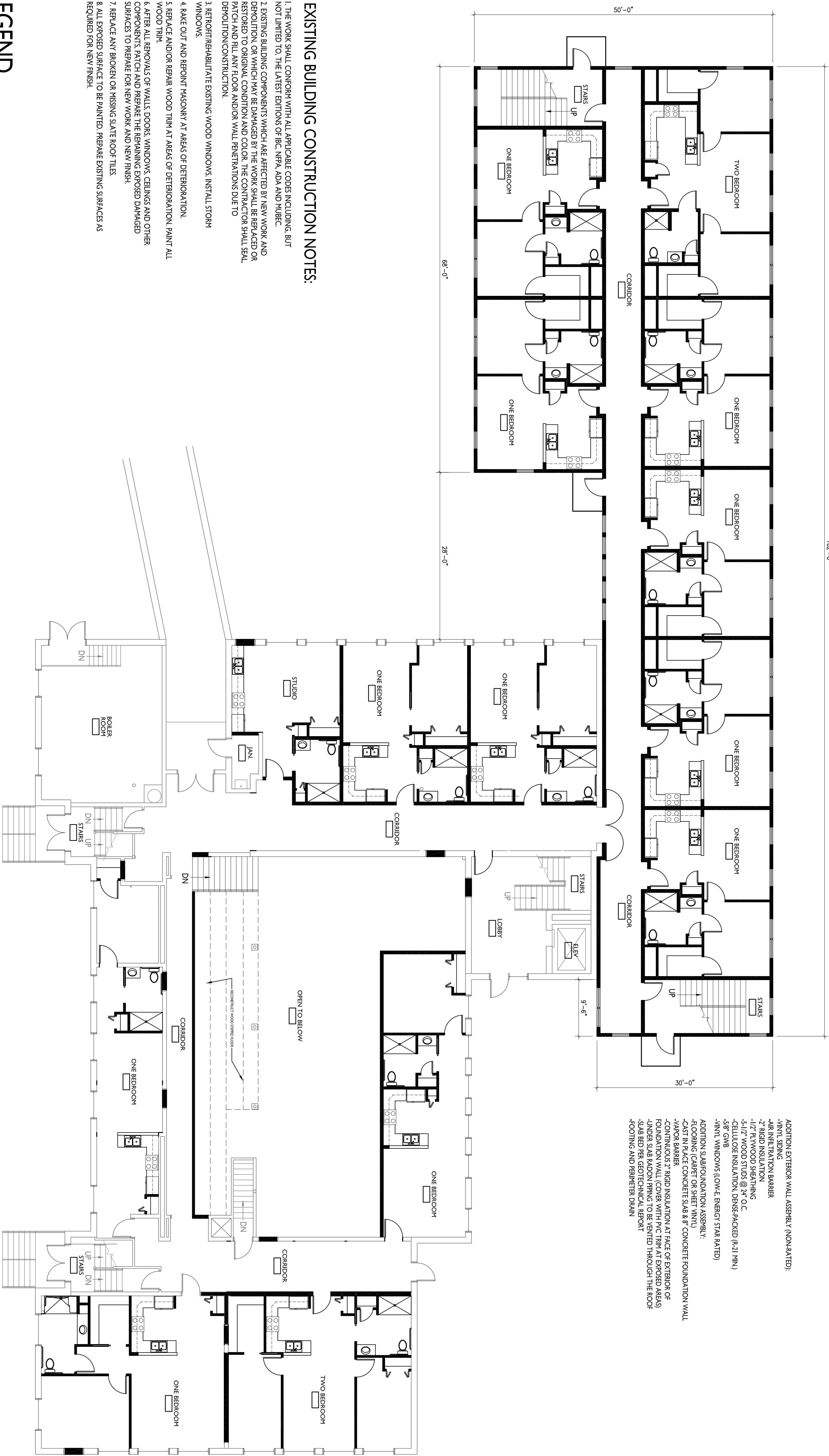

- ADDITION EXTERIOR WALL ASSEMBLY (NON-RATED):
- VINYL SIDING
 - AIR INFILTRATION BARRIER
 - 2" RIGID INSULATION
 - 1/2" PLYWOOD SHEATHING
 - 5-1/2" WOOD STUDS @ 24" O.C.
 - CELLULOSE INSULATION, DENSE-PACKED (R-21 MIN.)
 - 5/8" GWB
 - VINYL WINDOWS (LOW-E, ENERGY STAR RATED)
- ADDITION SUBRO INDOOR ASSEMBLY:
- FLOORING (CARPET OR SHEET VINYL)
 - CAST IN PLACE CONCRETE SLAB 8" CONCRETE FOUNDATION WALL
 - VAPOR BARRIER
 - CONTINUOUS 2" RIGID INSULATION AT FACE OF EXTERIOR OF FOUNDATION WALL (COVER WITH PFC TRIM AT EXPOSED AREAS)
 - UNDER SLAB RADON BRING TO BE VENTED THROUGH THE ROOF
 - SLAB EDG PER GEOTECHNICAL REPORT
 - FOOTING AND PERIMETER DRAIN

EXISTING BUILDING CONSTRUCTION NOTES:

1. THE WORK SHALL CONFORM WITH ALL APPLICABLE CODES INCLUDING, BUT NOT LIMITED TO, THE LATEST EDITIONS OF IBC, NFPA, ADA AND MUBEC.
2. EXISTING BUILDING COMPONENTS WHICH ARE AFFECTED BY NEW WORK AND DEMOLITION, OR WHICH MAY BE DAMAGED BY THE WORK SHALL BE REPLACED OR RESTORED TO ORIGINAL CONDITION AND COLOR. THE CONTRACTOR SHALL SEAL, PATCH AND FILL ANY FLOOR AND/OR WALL PENETRATIONS DUE TO DEMOLITION/CONSTRUCTION.
3. RETROFIT/REHABILITATE EXISTING WOOD WINDOWS, INSTALL STORM WINDOWS.
4. RAKE OUT AND REPOINT MASONRY AT AREAS OF DETEIORATION.
5. REPLACE AND/OR REPAIR WOOD TRIM AT AREAS OF DETEIORATION. PAINT ALL WOOD TRIM.
6. AFTER ALL REMOVALS OF WALLS, DOORS, WINDOWS, CEILINGS AND OTHER COMPONENTS, PATCH AND PREPARE THE REMAINING EXPOSED DAMAGED SURFACES TO PREPARE FOR NEW WORK AND NEW FINISH.
7. REPLACE ANY BROKEN OR MISSING SLATE ROOF TILES.
8. ALL EXPOSED SURFACE TO BE PAINTED. PREPARE EXISTING SURFACES AS REQUIRED FOR NEW FINISH.

LEGEND

- NEW WALLS
- EXISTING TO REMAIN

A1 PROPOSED FIRST FLOOR PLAN

1/8"=1'-0"
10,221 SF EXISTING, 6,082 SF NEW CONSTRUCTION

PLUMMER SCHOOL
FALMOUTH, MAINE

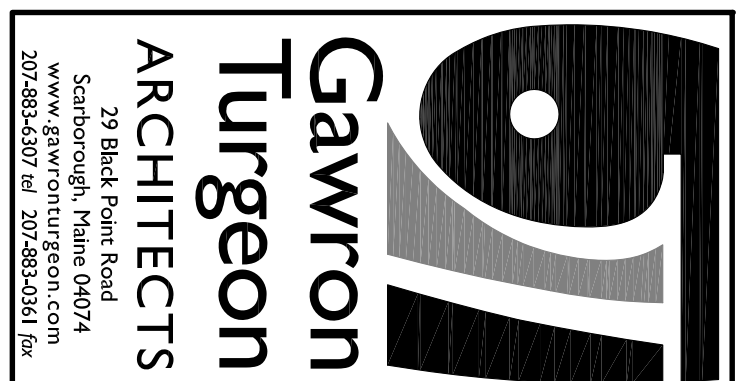

Gawron Turgeon
ARCHITECTS
27 Buck Point Road
Scarborough, Maine 04074
Tel: 207.885.7777
Fax: 207.885.9341

REVISIONS

#	DATE	DESCRIPTION
1	12.13.13	PRELIMINARY REVISING

DATE	12.13.13
PROJECT #	110913
DRAWN BY:	RLD
CHECKED BY:	RLD
DRAWING SCALE	1/8"=1'-0"

SHEET TITLE	
PROPOSED FIRST FLOOR PLAN	

A100

© COPYRIGHT 1985-2008
DOCUMENT PREPARED FOR THE ARCHITECTS BY THE ARCHITECTS

- ADDITION ROOF/CEILING ASSEMBLY:
- RIDGE VENT
 - ARCHITECTURAL ROOF SHINGLES
 - (CLASS C)
 - UNDERLAYMENT
 - ICE & WATER SHIELD AT ALL VALLEYS, ROOF EDGES & WALL JUNCTIONS
 - ADVANTECH ROOF SHEATHING
 - WOOD ROOF TRUSSES
 - R-49 INSULATION
 - VAPOR BARRIER

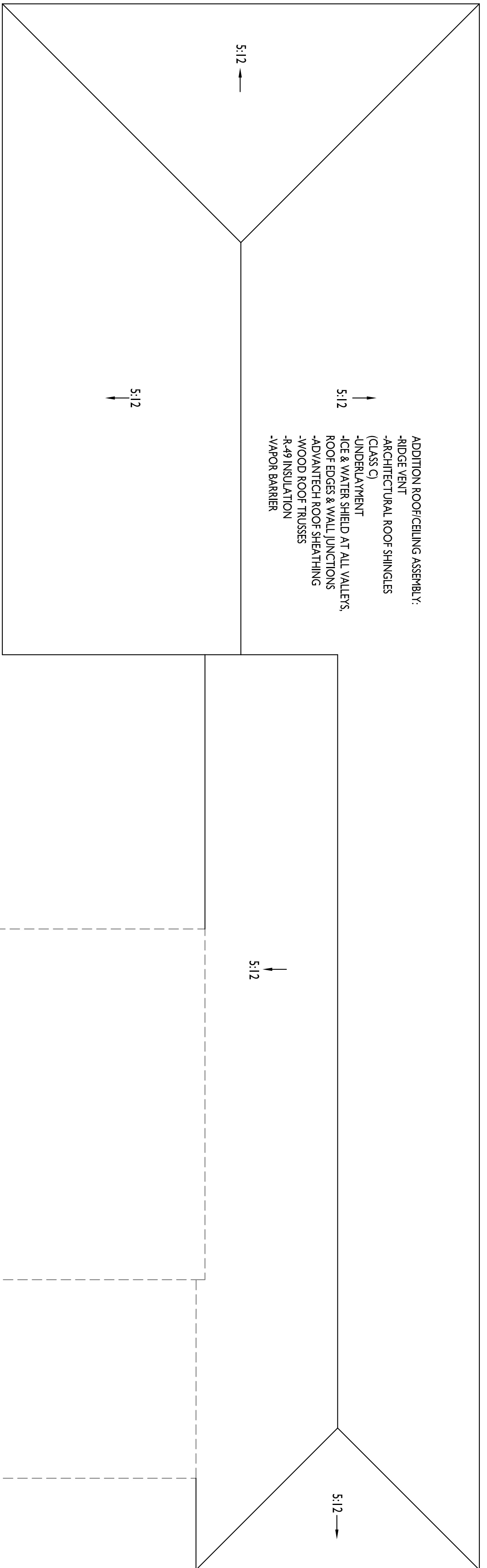

ROOF-BELOW

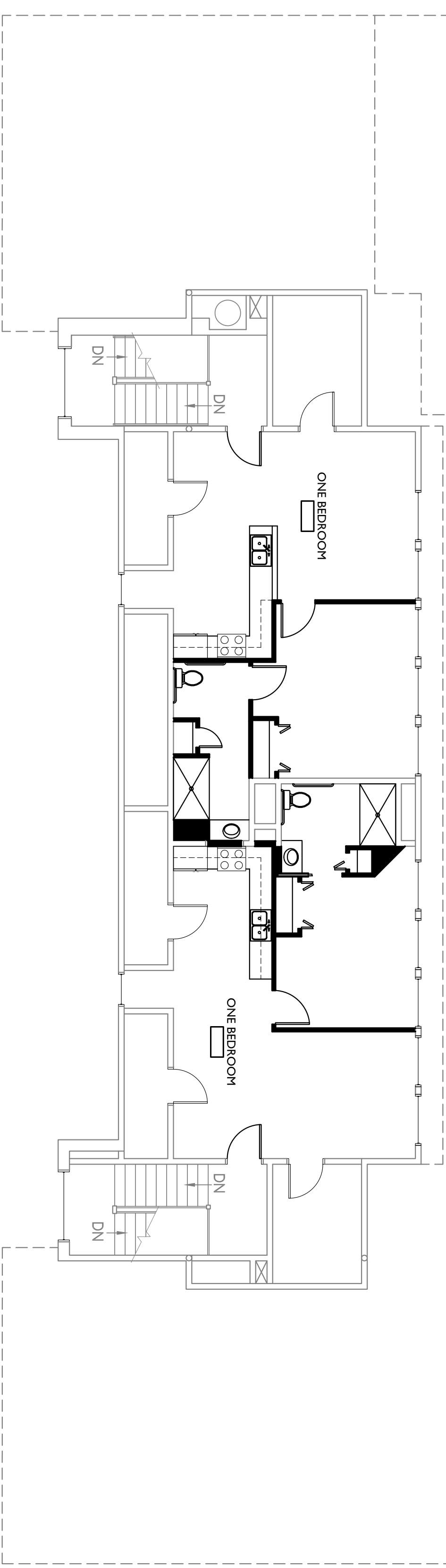

EXISTING BUILDING CONSTRUCTION NOTES:

1. THE WORK SHALL CONFORM WITH ALL APPLICABLE CODES INCLUDING, BUT NOT LIMITED TO, THE LATEST EDITIONS OF IBC, NFPA, ADA AND MURBEC.
2. EXISTING BUILDING COMPONENTS WHICH ARE AFFECTED BY NEW WORK AND DEMOLITION, OR WHICH MAY BE DAMAGED BY THE WORK SHALL BE REPLACED OR RESTORED TO ORIGINAL CONDITION AND COLOR. THE CONTRACTOR SHALL SEAL PATCH AND FILL ANY FLOOR AND/OR WALL PENETRATIONS DUE TO DEMOLITION/CONSTRUCTION.
3. RETROFIT/REHABILITATE EXISTING WOOD WINDOWS, INSTALL STORM WINDOWS.
4. RAKE OUT AND REPOINT MASONRY AT AREAS OF DETEIORATION.
5. REPLACE AND/OR REPAIR WOOD TRIM AT AREAS OF DETEIORATION. PAINT ALL WOOD TRIM.
6. AFTER ALL REMOVALS OF WALLS, DOORS, WINDOWS, CEILINGS AND OTHER COMPONENTS, PATCH AND PREPARE THE REMAINING EXPOSED DAMAGED SURFACES TO PREPARE FOR NEW WORK AND NEW FINISH.
7. REPLACE ANY BROKEN OR MISSING SLATE ROOF TILES.
8. ALL EXPOSED SURFACE TO BE PAINTED. PREPARE EXISTING SURFACES AS REQUIRED FOR NEW FINISH.

LEGEND

- NEW WALLS
- EXISTING TO REMAIN

AI PROPOSED THIRD FLOOR PLAN

1/8"=1'-0" 2.379 SF 2 3 4 5 6 7 8 9 10 11 12 13 14 15 16 17 18 19 20

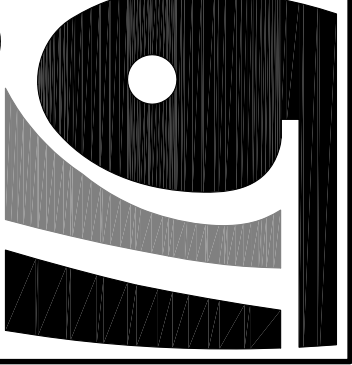

Gawron Turgeon ARCHITECTS
 29 Black Point Road
 Scarborough, Maine 04074
 www.gawronturgeon.com
 207.885.5241 or 207.885.5241 fax

PLUMMER SCHOOL
 FALMOUTH, MAINE

REVISIONS

R	DATE	DESCRIPTION
1	12-13-13	PRELIMINARY PRICING

DATE	12-13-13
PROJECT #	110913
DRAWN BY:	RLD
CHECKED BY:	RLD
DRAWING SCALE	1/8"=1'-0"

SHEET TITLE	PROPOSED THIRD FLOOR PLAN
-------------	---------------------------

A300

© COPYRIGHT 1985-2008
 REGISTERED PROFESSIONAL ARCHITECTS
 REGISTERED PROFESSIONAL ENGINEERS
 REGISTERED PROFESSIONAL LANDSCAPE ARCHITECTS