

OWNER OF RECORD
TOWN OF FALMOUTH &
PINE GROVE - FALMOUTH
NATURE PRESERVE

BOOK 5040 PAGE 317
 TAX MAP 164 LOT U14-005
83.35± ACRES

OWNER OF RECORD
DONALD E. OAKS
 BOOK 32787 PAGE 160
 TAX MAP 164 LOT U14-004
0.64± ACRES

PROPOSED AREA 1	LAND TO OAKES:	266 SF
PROPOSED AREA 2	LAND TO TOWN:	53 SF
PROPOSED AREA 3:	LAND TO TOWN:	213 SF
TOTAL:		
	LAND TO OAKES:	266 SF
	LAND TO TOWN:	266 SF

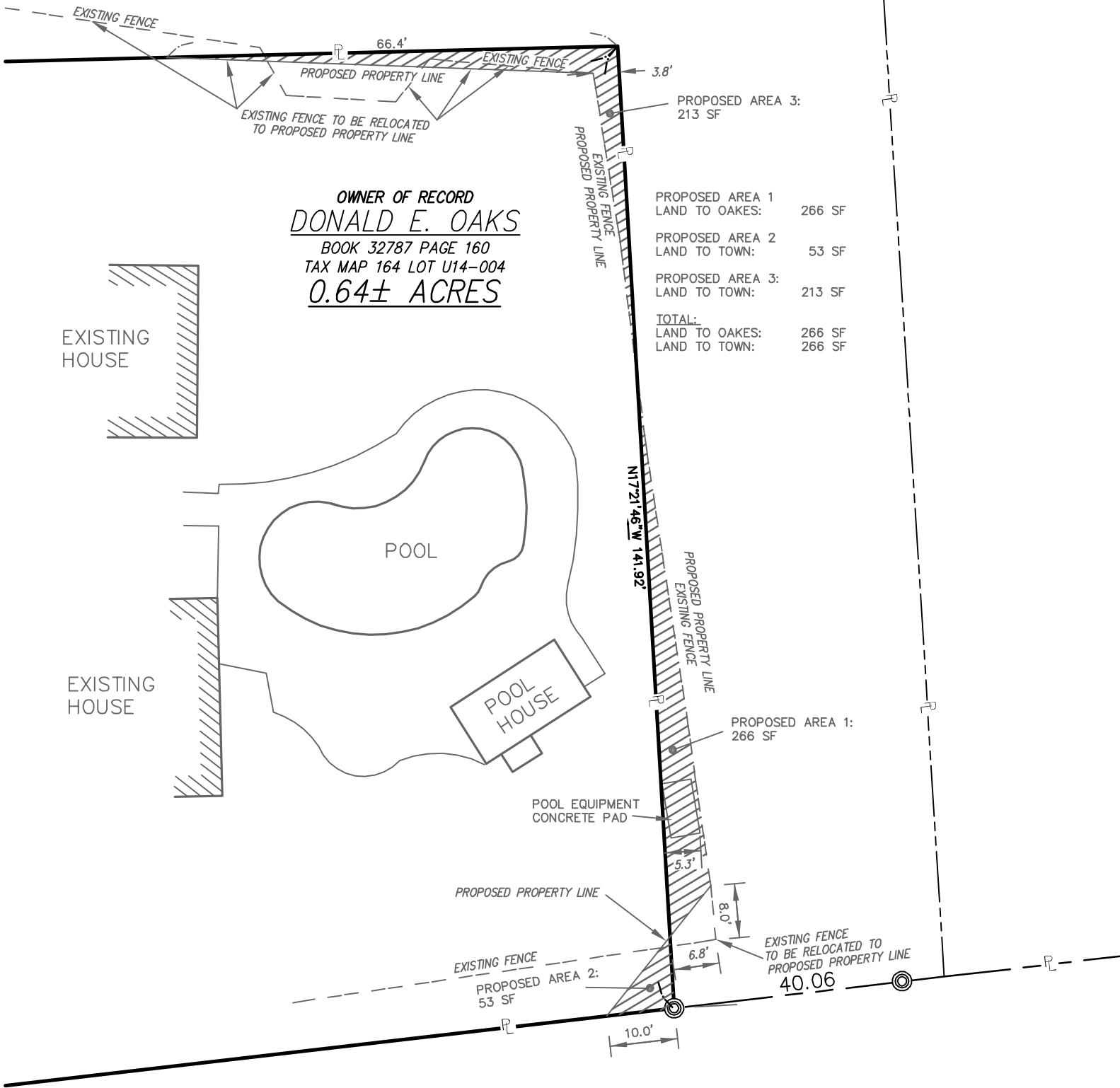

FORESIDE ROAD

GRAPHIC SCALE:

1" = 20'

