

Town, County, State _____
 Approx. Property Lines _____
 Existing Right of Way _____
 Limits of Wrought Portion _____
 Control Of Access _____
 New Right of Way _____
 New Easement _____
 New Temporary Rights _____
 New R/W Within Existing R/W _____

New R/W Along Existing R/W _____
 Building _____
 Trees Conifer _____
 Tree Line _____
 Water Edge _____
 Ledge _____
 Fence _____
 Sign _____

Clearing Limit Line _____
 Deciduous _____
 Bush Line _____
 Rock/Boulder _____
 Barb Wire _____
 Well _____
 Flag Pole _____
 Stockade _____
 Mailbox _____

Sanitary Sewer _____
 Telephone Line _____
 Electric Line _____
 Water Line _____
 Underdrain Line _____
 Gas Line _____
 Guardrail _____
 Culvert _____

Traveled Way _____
 Ditch _____
 Catch Basin _____
 Manhole _____
 Sewer Manhole _____
 Utility Pole _____
 Fire Hydrant _____
 Curbing _____

Cut Line _____
 Stonewall _____
 Baseline _____
 Monument _____
 Iron Rod Found _____
 Replacement Pin Set _____

STATE OF MAINE
 REGISTRY OF DEEDS
 COUNTY _____
 RECEIVED _____
 at _____ h _____ m _____ M and recorded in
 Plan Book _____, Page _____
 Attest: _____ REGISTER

THIS PLAN WAS PREPARED IN CONNECTION WITH THE DEPARTMENT'S ACQUISITION OF REAL PROPERTY FOR TRANSPORTATION PURPOSES. IT CANNOT BE USED TO ESTABLISH LEGAL BOUNDARIES BETWEEN ABUTTING PROPERTY OWNERS.

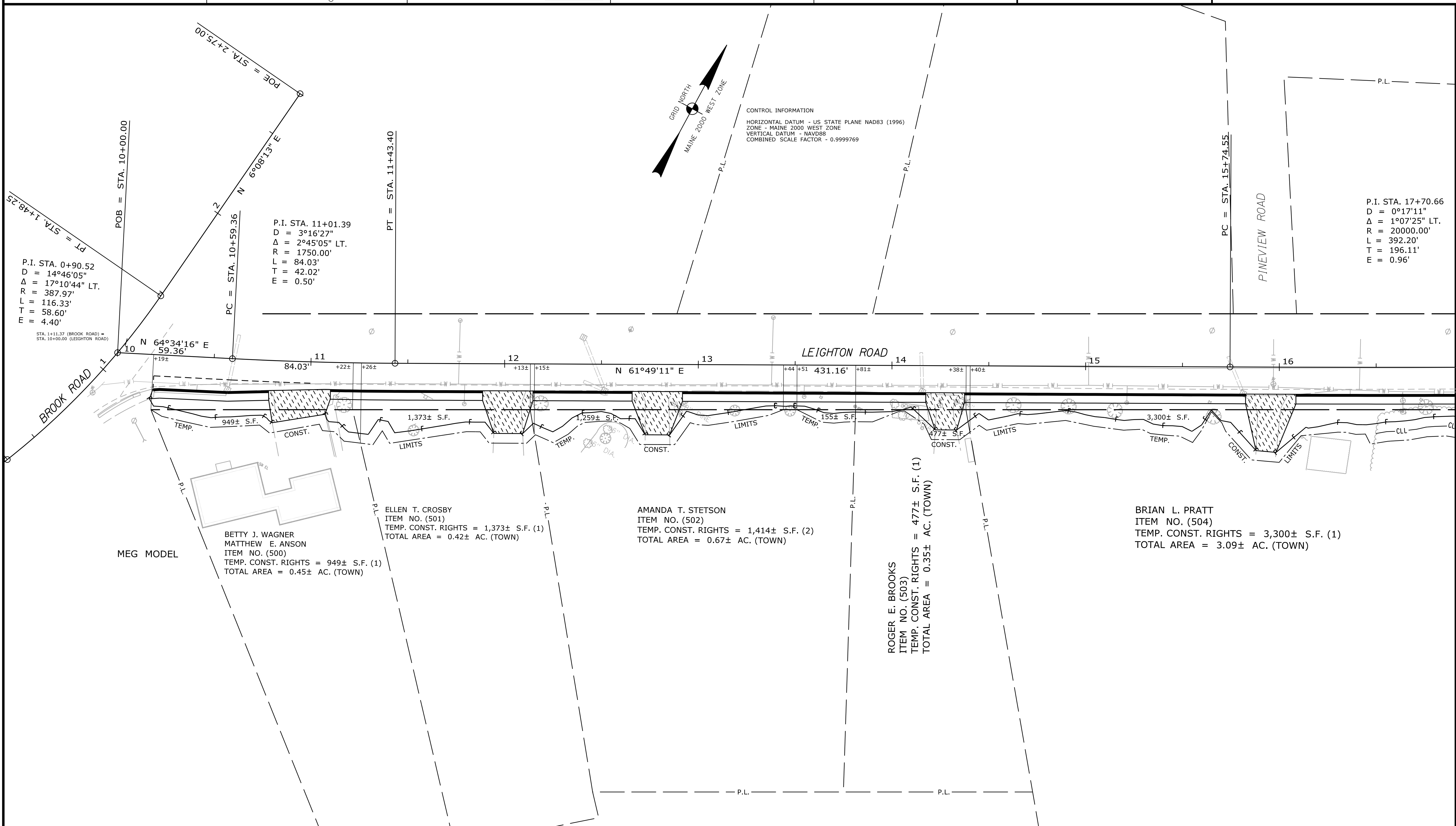

ITEM	TECH	CHECKED	T.A.
			T.A.
EXISTING CONDITION PLAN	NSE		T.A.
FINAL RIGHT OF WAY	NSE		T.A.
AREAS	NSE		T.A.

Date: 9/20/2018
 Username: common
 Division: HIGHWAY
 Filename: ... \000\TOWN_RWP\Plan1.dgn

REVISIONS			PLAN FILED IN PLAN BOOK				PAGE COUNTY RECORD						
NO.	DATE	DESCRIPTION	BY	NO.	GRANTOR	INSTRUMENT	DATE	BOOK	PAGE	NO.	DATE	BOOK	PAGE

To the best of my knowledge and belief the Highway Right of Way lines depicted herein are based upon a survey conforming to the Standards of Practice promulgated by the Maine Board of Licensure for Professional Land Surveyors 02-360 CMR, Chapter 90; Exceptions: (1) No separate survey report, (2) Monumentation only as shown on plan. See sheet X of this plan set for coordinates. (3) Other boundary lines, including lines between abutters are approximate and for general reference purposes only.

RIGHT OF WAY MAP
 LEIGHTON ROAD
 FALMOUTH MAINE
 APRIL 2018
 SCALE 1" = 25'
 RIGHT-OF-WAY MAP
 SHEET 1 OF 8

SHEET NUMBER
1
 OF 8

Tutcomb Associates
 133 Gray Road, Falmouth, Maine 04105
 (207)797-9199 www.titcombsurvey.com

Date: 9/20/2018

Username: common

Division: HIGHWAY

Filename: ... \000\TOWN_RWP\Plan2.dgn

Town, County, State _____ Approx. Property Lines _____ Existing Right of Way _____ Limits of Wrought Portion _____ Control Of Access _____ New Right of Way _____ New Easement _____ New Temporary Rights _____ New R/W Within Existing R/W _____	New R/W Along Existing R/W _____ Building _____ Trees Conifer _____ Tree Line _____ Water Edge _____ Ledge _____ Fence _____ Sign _____	Clearing Limit Line _____ Bush Line _____ Rock/Boulder _____ Barb Wire _____ Well _____ Flag Pole _____ Stockade _____ Mailbox _____	PLAN LEGEND Existing Proposed Sanitary Sewer _____ Telephone Line _____ Electric Line _____ Water Line _____ Underdrain Line _____ Gas Line _____ Guardrail _____ Culvert _____ Traveled Way _____ Ditch _____ Catch Basin _____ Manhole _____ Sewer Manhole _____ Utility Pole _____ Fire Hydrant _____ Curbing _____	Cut Line _____ Stonewall _____ Baseline _____ Monument _____ Iron Rod Found _____ Replacement Pin Set _____ Fill Line _____ Retaining Wall _____ Traverse Point _____ Pipe Found _____	STATE OF MAINE REGISTRY OF DEEDS COUNTY _____ RECEIVED _____ at _____ h _____ m _____ M and recorded in Plan Book _____, Page _____ Attest: _____ REGISTER	THIS PLAN WAS PREPARED IN CONNECTION WITH THE DEPARTMENT'S ACQUISITION OF REAL PROPERTY FOR TRANSPORTATION PURPOSES. IT CANNOT BE USED TO ESTABLISH LEGAL BOUNDARIES BETWEEN ABUTTING PROPERTY OWNERS.
---	--	---	--	---	--	---

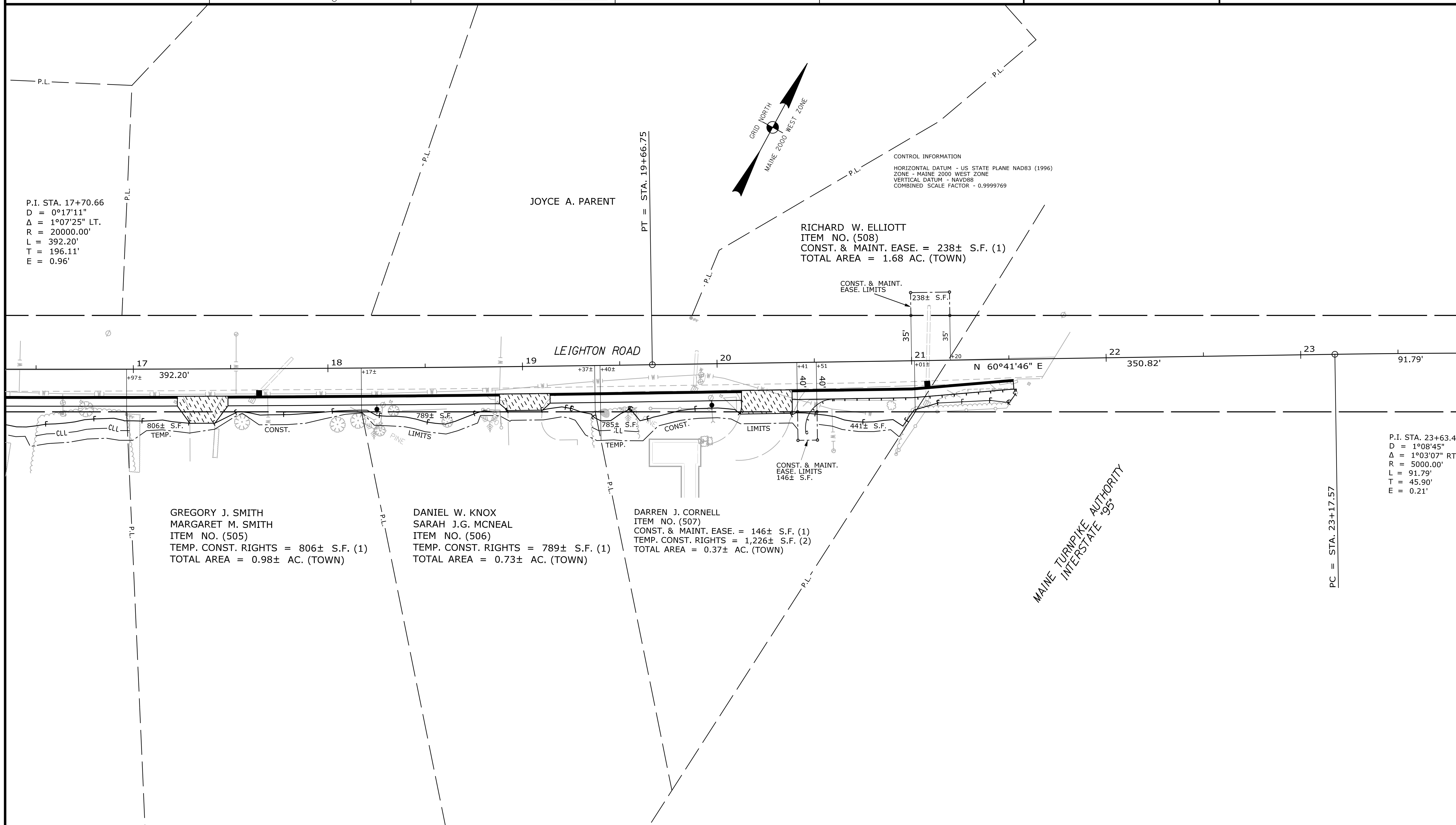

ITEM	TECH	CHECKED		
		NSE	T.A.	T.A.
EXISTING CONDITION PLAN				
FINAL RIGHT OF WAY				
AREAS				

REVISIONS			PLAN FILED IN PLAN BOOK				PAGE COUNTY RECORD			
NO.	DATE	DESCRIPTION	BY	NO.	GRANTOR	INSTRUMENT	DATE	BOOK	PAGE	DATE

To the best of my knowledge and belief the Highway Right of Way lines depicted hereon are based upon a survey conforming to the Standards of Practice promulgated by the Maine Board of Licensure for Professional Land Surveyors 02-360 CMR, Chapter 90; Exceptions: (1) No separate survey report, (2) Monumentation only as shown on plan. See sheet X of this plan set for coordinates. (3) Other boundary lines, including lines between abutters are approximate and for general reference purposes only.

RIGHT OF WAY MAP
LEIGHTON ROAD
FALMOUTH MAINE

APRIL 2018
SCALE 1" = 25'

RIGHT-OF-WAY MAP
SHEET 2 OF 8

SHEET NUMBER
2
OF 8

Titcomb Associates
 133 Gray Road, Falmouth, Maine 04105
 (207)797-9199 www.titcombsurvey.com

Town, County, State _____ Approx. Property Lines _____ Existing Right of Way _____ Limits of Wrought Portion _____ Control Of Access _____ New Right of Way _____ New Easement _____ New Temporary Rights _____ New R/W Within Existing R/W _____	New R/W Along Existing R/W _____ Building _____ Trees Conifer _____ Tree Line _____ Water Edge _____ Ledge _____ Fence CHAIN LINK _____ Sign _____ Clearing Limit Line _____ Bush Line _____ Rock/Boulder _____ BARB WIRE _____ STOCKADE _____ WELL _____ Flag Pole _____ MALLBOX _____	PLAN LEGEND Existing Proposed Sanitary Sewer _____ Telephone Line _____ Electric Line _____ Water Line _____ Underdrain Line _____ Gas Line _____ Guardrail _____ Culvert _____ Traveled Way _____ Ditch _____ Catch Basin _____ Manhole _____ Sewer Manhole _____ Utility Pole _____ Fire Hydrant _____ Curbing _____ Cut Line _____ Stonewall _____ Baseline _____ Monument _____ Iron Rod Found _____ Replacement Pin Set _____ Fill Line _____ Retaining Wall _____ Traverse Point _____ Pipe Found _____	STATE OF MAINE REGISTRY OF DEEDS COUNTY _____ RECEIVED _____ at _____ h _____ m _____ M and recorded in Plan Book _____, Page _____ Attest: _____ REGISTER	THIS PLAN WAS PREPARED IN CONNECTION WITH THE DEPARTMENT'S ACQUISITION OF REAL PROPERTY FOR TRANSPORTATION PURPOSES. IT CANNOT BE USED TO ESTABLISH LEGAL BOUNDARIES BETWEEN ABUTTING PROPERTY OWNERS.
---	--	---	--	---

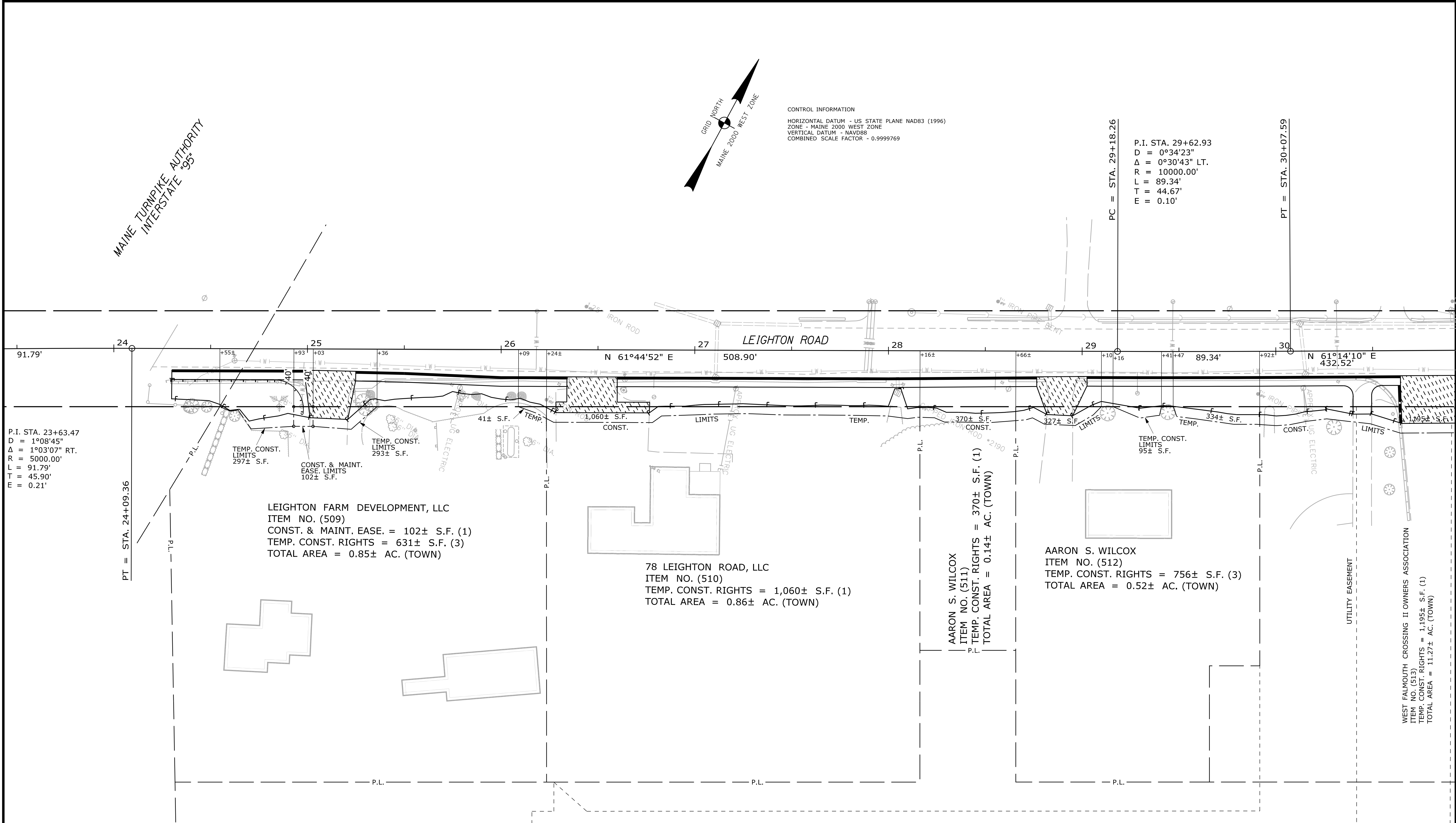

ITEM	TECH	CHECKED	T.A.
EXISTING CONDITION PLAN	NSE		T.A.
FINAL RIGHT OF WAY	NSE		T.A.
AREAS	NSE		T.A.

Date: 9/20/2018
 Username: common
 Division: HIGHWAY
 Filename: ... \000\TOWN_RWPlan3.dgn

REVISIONS			PLAN FILED IN PLAN BOOK				PAGE COUNTY RECORD			
NO.	DATE	DESCRIPTION	BY	NO.	GRANTOR	INSTRUMENT	DATE	BOOK	PAGE	DATE

To the best of my knowledge and belief the Highway Right of Way lines depicted hereon are based upon a survey conforming to the Standards of Practice promulgated by the Maine Board of Licensure for Professional Land Surveyors 02-360 CMR, Chapter 90; Exceptions: (1) No separate survey report, (2) Monumentation only as shown on plan. See sheet X of this plan set for coordinates. (3) Other boundary lines, including lines between abutters are approximate and for general reference purposes only.

RIGHT OF WAY MAP
LEIGHTON ROAD

FALMOUTH MAINE

APRIL 2018
 SCALE 1" = 25'

RIGHT-OF-WAY MAP
 SHEET 3 OF 8

SHEET NUMBER
3
 OF 8

Titcomb Associates
 133 Gray Road, Falmouth, Maine 04105
 (207)797-9199 www.titcombsurvey.com

Date: 9/20/2018

Username: common

Division: HIGHWAY

Filename: ... \000\TOWN_RWP\Plan4.dgn

Town, County, State _____ Approx. Property Lines _____ Existing Right of Way _____ Limits of Wrought Portion _____ Control Of Access _____ New Right of Way _____ New Easement _____ New Temporary Rights _____ New R/W Within Existing R/W _____	PLAN LEGEND <table border="0" style="width:100%;"> <tr> <td style="width:33%;"> New R/W Along Existing R/W _____ Building _____ Trees Conifer _____ Tree Line _____ Water Edge _____ Ledge _____ Fence CHAIN LINK _____ Sign _____ </td> <td style="width:33%;"> Clearing Limit Line _____ Bush Line _____ Rock/Boulder _____ Flag Pole _____ BARB WIRE _____ STOCKADE _____ WELL _____ Mailbox _____ </td> <td style="width:33%;"> Sanitary Sewer _____ Telephone Line _____ Electric Line _____ Water Line _____ Underdrain Line _____ Gas Line _____ Guardrail _____ Culvert _____ </td> </tr> <tr> <td> Existing _____ Proposed _____ </td> <td> Existing _____ Proposed _____ </td> <td> Cut Line _____ Stonewall _____ Baseline _____ Monument _____ Iron Rod Found _____ Replacement Pin Set _____ </td> </tr> </table>	New R/W Along Existing R/W _____ Building _____ Trees Conifer _____ Tree Line _____ Water Edge _____ Ledge _____ Fence CHAIN LINK _____ Sign _____	Clearing Limit Line _____ Bush Line _____ Rock/Boulder _____ Flag Pole _____ BARB WIRE _____ STOCKADE _____ WELL _____ Mailbox _____	Sanitary Sewer _____ Telephone Line _____ Electric Line _____ Water Line _____ Underdrain Line _____ Gas Line _____ Guardrail _____ Culvert _____	Existing _____ Proposed _____	Existing _____ Proposed _____	Cut Line _____ Stonewall _____ Baseline _____ Monument _____ Iron Rod Found _____ Replacement Pin Set _____	STATE OF MAINE REGISTRY OF DEEDS COUNTY _____ RECEIVED _____ at _____ h _____ m _____ M and recorded in Plan Book _____, Page _____ Attest: _____ REGISTER	THIS PLAN WAS PREPARED IN CONNECTION WITH THE DEPARTMENT'S ACQUISITION OF REAL PROPERTY FOR TRANSPORTATION PURPOSES. IT CANNOT BE USED TO ESTABLISH LEGAL BOUNDARIES BETWEEN ABUTTING PROPERTY OWNERS.
New R/W Along Existing R/W _____ Building _____ Trees Conifer _____ Tree Line _____ Water Edge _____ Ledge _____ Fence CHAIN LINK _____ Sign _____	Clearing Limit Line _____ Bush Line _____ Rock/Boulder _____ Flag Pole _____ BARB WIRE _____ STOCKADE _____ WELL _____ Mailbox _____	Sanitary Sewer _____ Telephone Line _____ Electric Line _____ Water Line _____ Underdrain Line _____ Gas Line _____ Guardrail _____ Culvert _____							
Existing _____ Proposed _____	Existing _____ Proposed _____	Cut Line _____ Stonewall _____ Baseline _____ Monument _____ Iron Rod Found _____ Replacement Pin Set _____							

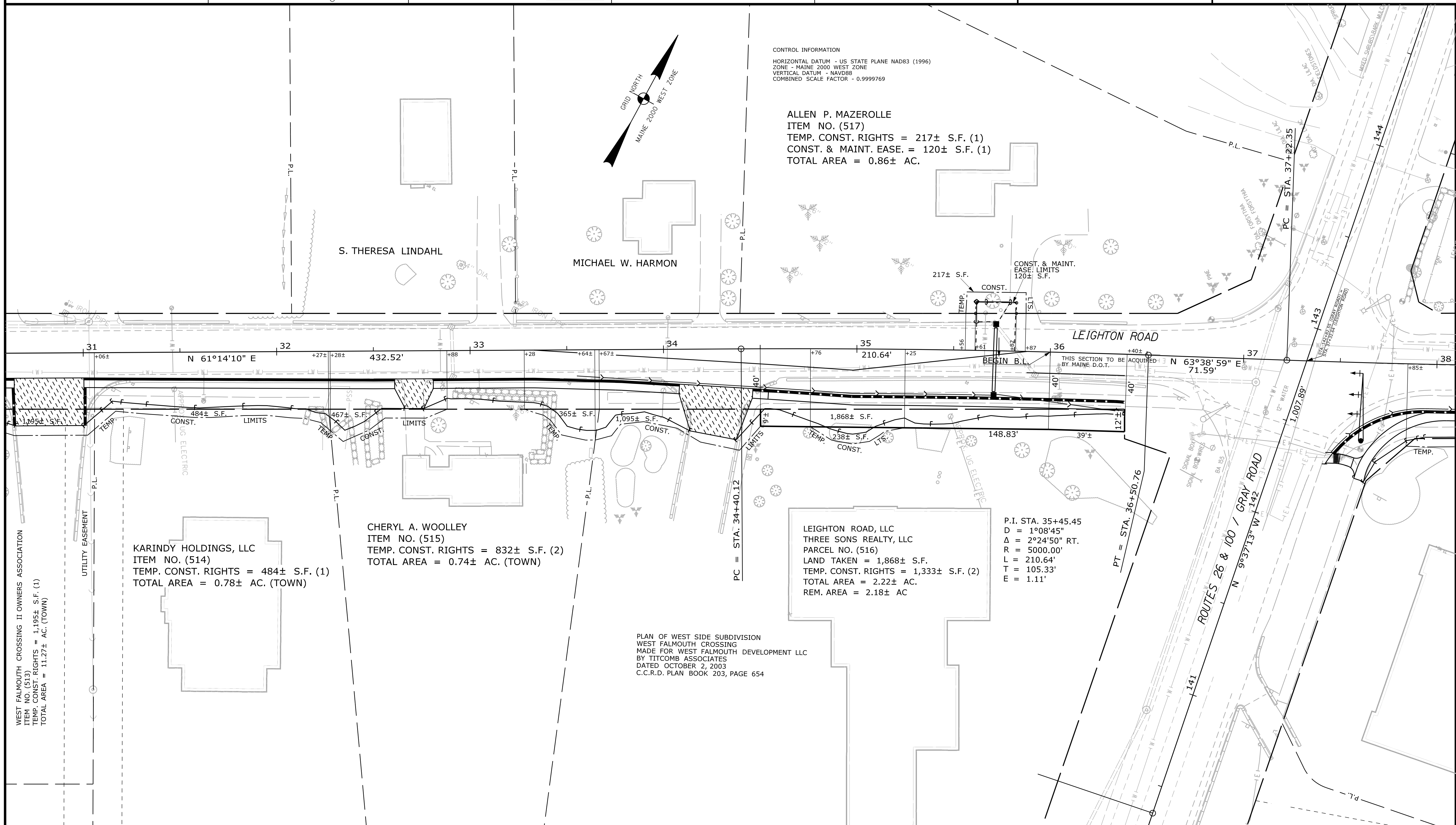

ITEM	TECH	CHECKED	T.A.
			T.A.
EXISTING CONDITION PLAN	NSE		T.A.
FINAL RIGHT OF WAY	NSE		T.A.
AREAS	NSE		T.A.

Titcomb Associates
 133 Gray Road, Falmouth, Maine 04105
 (207)797-9199 www.titcombsurvey.com

REVISIONS			PLAN FILED IN PLAN BOOK				PAGE COUNTY RECORD			
NO.	DATE	DESCRIPTION	BY	NO.	GRANTOR	INSTRUMENT	DATE	BOOK	PAGE	DATE

RIGHT OF WAY MAP LEIGHTON ROAD FALMOUTH MAINE	SHEET NUMBER 4 OF 8
To the best of my knowledge and belief the Highway Right of Way Lines depicted herein are based upon a survey conforming to the Standards of Practice promulgated by the Maine Board of Licensure for Professional Land Surveyors 02-360 CMR, Chapter 90; Exceptions: (1) No separate survey report, (2) Monumentation only as shown on plan. See sheet X of this plan set for coordinates. (3) Other boundary lines, including lines between abutters are approximate and for general reference purposes only.	APRIL 2018 SCALE 1" = 25' RIGHT-OF-WAY MAP SHEET 4 OF 8

Town, County, State _____
 Approx. Property Lines _____ P.L.
 Existing Right of Way _____
 Limits of Wrought Portion _____ L.O.W.P.
 Control Of Access _____ C.O.A.
 New Right of Way _____
 New Easement _____
 New Temporary Rights _____
 New R/W Within Existing R/W _____

New R/W Along Existing R/W _____
 Building _____
 Trees Conifer _____ Deciduous _____
 Tree Line _____
 Bush Line _____
 Water Edge _____
 Ledge _____
 Fence CHAIN LINK _____ BARB WIRE _____ STOCKADE _____
 Sign _____ Well _____ Mailbox _____
 Clearing Limit Line _____
 Rock/Boulder _____
 Flag Pole _____

PLAN LEGEND

Sanitary Sewer	Existing	Proposed	Traveled Way	Existing	Proposed
Telephone Line	Existing	Proposed	Ditch	Existing	Proposed
Electric Line	Existing	Proposed	Catch Basin	Existing	Proposed
Water Line	Existing	Proposed	Manhole	Existing	Proposed
Underdrain Line	Existing	Proposed	Sewer Manhole	Existing	Proposed
Gas Line	Existing	Proposed	Utility Pole	Existing	Proposed
Guardrail	Existing	Proposed	Fire Hydrant	Existing	Proposed
Culvert	Existing	Proposed	Curbing	Existing	Proposed

Cut Line _____
 Stonewall _____
 Baseline _____
 Monument _____
 Iron Rod Found _____ IRF
 Replacement Pin Set _____

Fill Line _____
 Retaining Wall _____
 Traverse Point _____
 Pipe Found _____ IPF

STATE OF MAINE
 REGISTRY OF DEEDS

COUNTY _____
 RECEIVED _____
 at _____ h _____ m _____ M and recorded in
 Plan Book _____, Page _____
 Attest: _____ REGISTER

THIS PLAN WAS PREPARED IN CONNECTION WITH THE DEPARTMENT'S ACQUISITION OF REAL PROPERTY FOR TRANSPORTATION PURPOSES. IT CANNOT BE USED TO ESTABLISH LEGAL BOUNDARIES BETWEEN ABUTTING PROPERTY OWNERS.

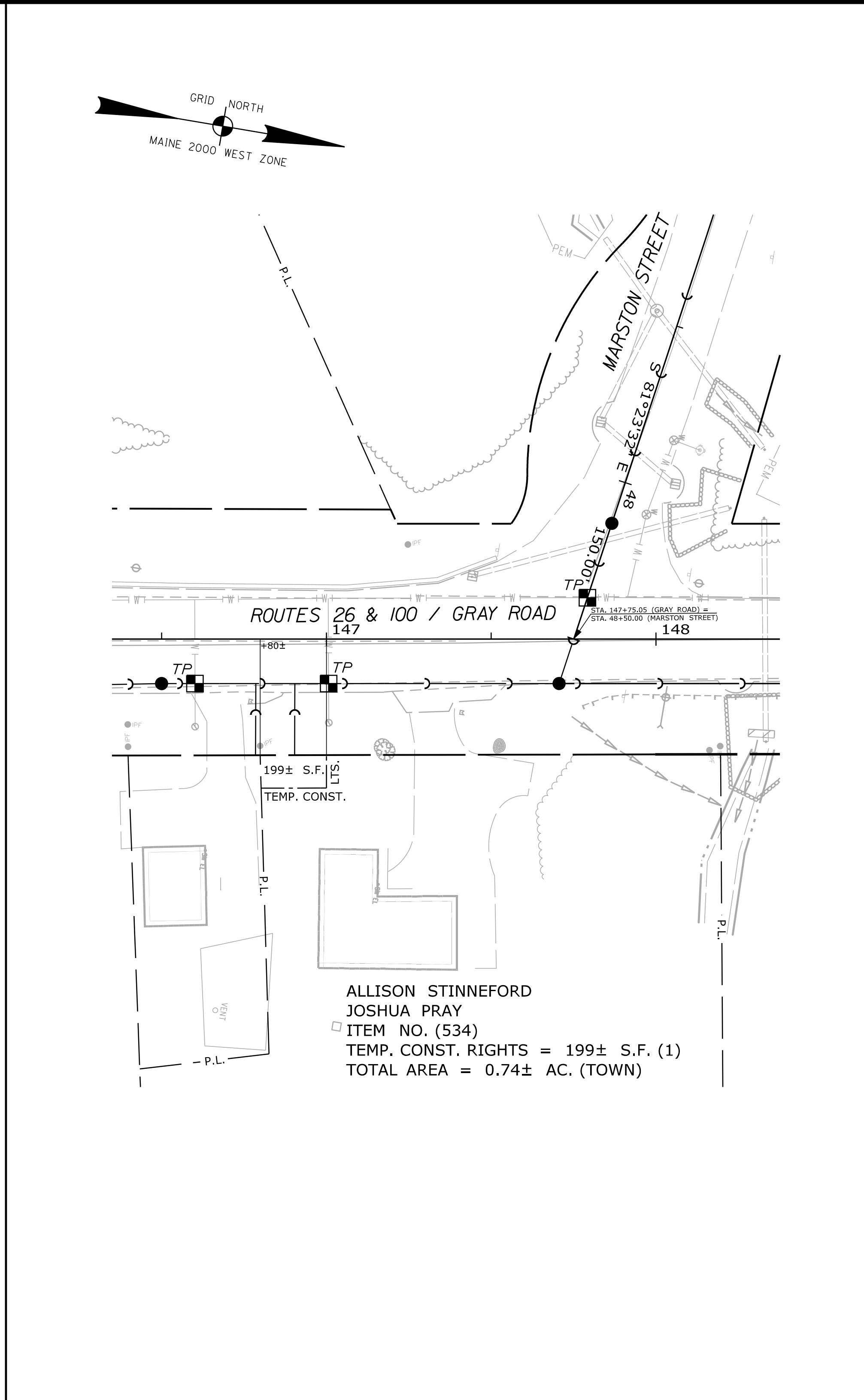
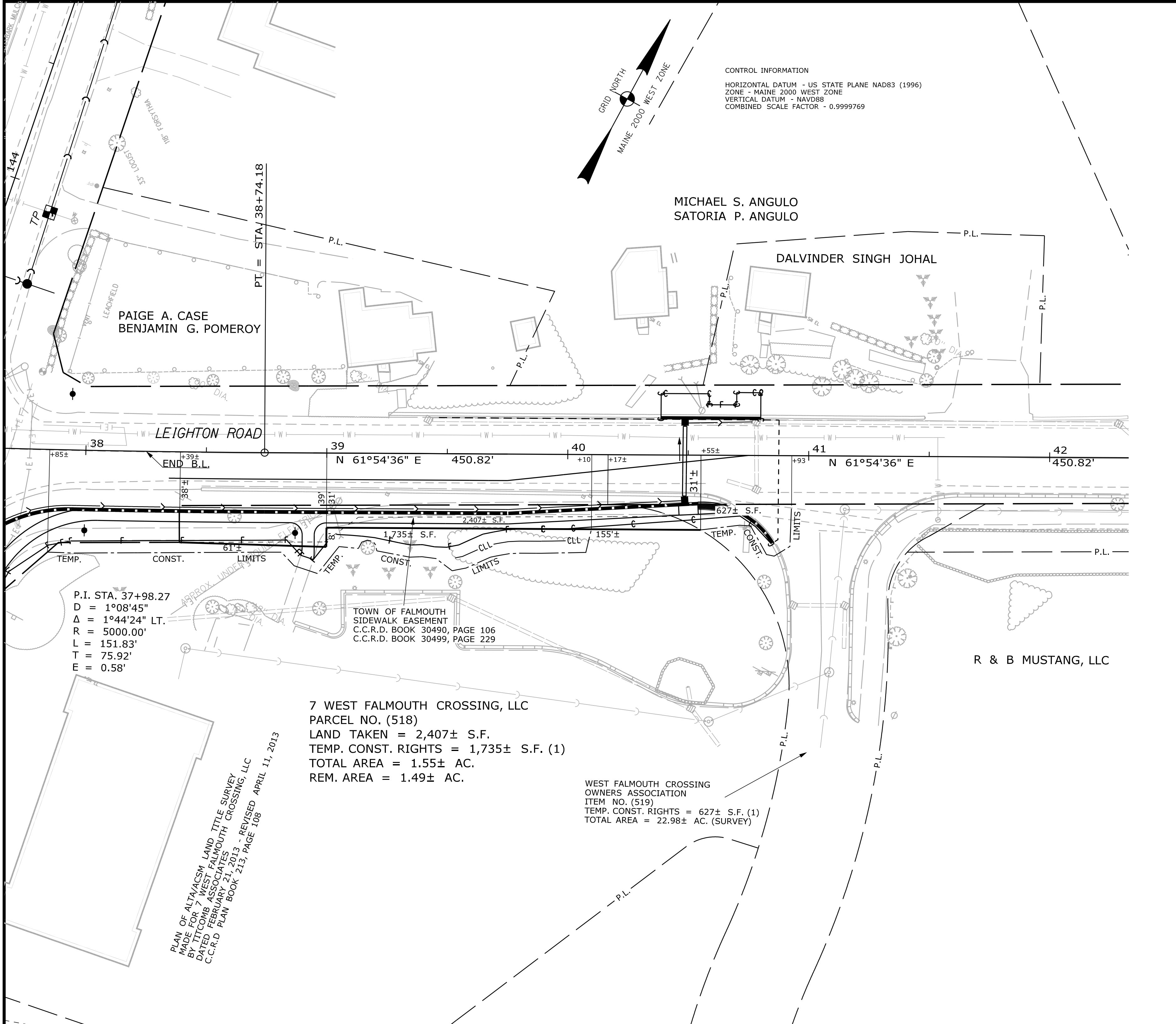

Date: 9/20/2018

Username: common

Division: HIGHWAY

Filename: ... \000\TOWN_RW\Plan5.dgn

ITEM	TECH	CHECKED
EXISTING CONDITION PLAN	NSE	T.A.
FINAL RIGHT OF WAY	NSE	T.A.
AREAS	NSE	T.A.

Titcomb Associates
 133 Gray Road, Falmouth, Maine 04105
 (207)797-9199 www.titcombsurvey.com

REVISIONS			PLAN FILED IN PLAN BOOK		PAGE		COUNTY RECORD		
NO.	DATE	DESCRIPTION	BY	NO.	GRANTOR	INSTRUMENT	DATE	BOOK	PAGE

To the best of my knowledge and belief the Highway Right of Way lines depicted herein are based upon a survey conforming to the Standards of Practice promulgated by the Maine Board of Licensure for Professional Land Surveyors 02-360 CMR, Chapter 90; Exceptions: (1) No separate survey report, (2) Monumentation only as shown on plan. See sheet X of this plan set for coordinates. (3) Other boundary lines, including lines between abutters are approximate and for general reference purposes only.

RIGHT OF WAY MAP
 LEIGHTON ROAD / GRAY ROAD
 FALMOUTH MAINE

APRIL 2018
 SCALE 1" = 25'

RIGHT-OF-WAY MAP
 SHEET 5 OF 8

SHEET NUMBER
5
 OF 8

Date: 9/20/2018

Username: common

Division: HIGHWAY

Filename: ... \000\TOWN_RWP\Plan6.dgn

Town, County, State _____ Approx. Property Lines _____ Existing Right of Way _____ Limits of Wrought Portion _____ Control Of Access _____ New Right of Way _____ New Easement _____ New Temporary Rights _____ New R/W Within Existing R/W _____	New R/W Along Existing R/W _____ Building _____ Trees Conifer _____ Tree Line _____ Water Edge _____ Ledge _____ Fence CHAIN LINK _____ Sign _____ Clearing Limit Line _____ Bush Line _____ Rock/Boulder _____ Barb Wire _____ Well _____ Flag Pole _____ Stockade _____ Mailbox _____	PLAN LEGEND Existing Proposed Sanitary Sewer _____ Telephone Line _____ Electric Line _____ Water Line _____ Underdrain Line _____ Gas Line _____ Guardrail _____ Culvert _____ Traveled Way _____ Ditch _____ Catch Basin _____ Manhole _____ Sewer Manhole _____ Utility Pole _____ Fire Hydrant _____ Curbing _____	Cut Line _____ Stonewall _____ Baseline _____ Monument _____ Iron Rod Found _____ Replacement Pin Set _____ Fill Line _____ Retaining Wall _____ Traverse Point _____ Pipe Found _____	STATE OF MAINE REGISTRY OF DEEDS COUNTY _____ RECEIVED _____ at _____ h _____ m _____ M and recorded in Plan Book _____, Page _____ Attest: _____ REGISTER	THIS PLAN WAS PREPARED IN CONNECTION WITH THE DEPARTMENT'S ACQUISITION OF REAL PROPERTY FOR TRANSPORTATION PURPOSES. IT CANNOT BE USED TO ESTABLISH LEGAL BOUNDARIES BETWEEN ABUTTING PROPERTY OWNERS.
---	--	--	---	--	--

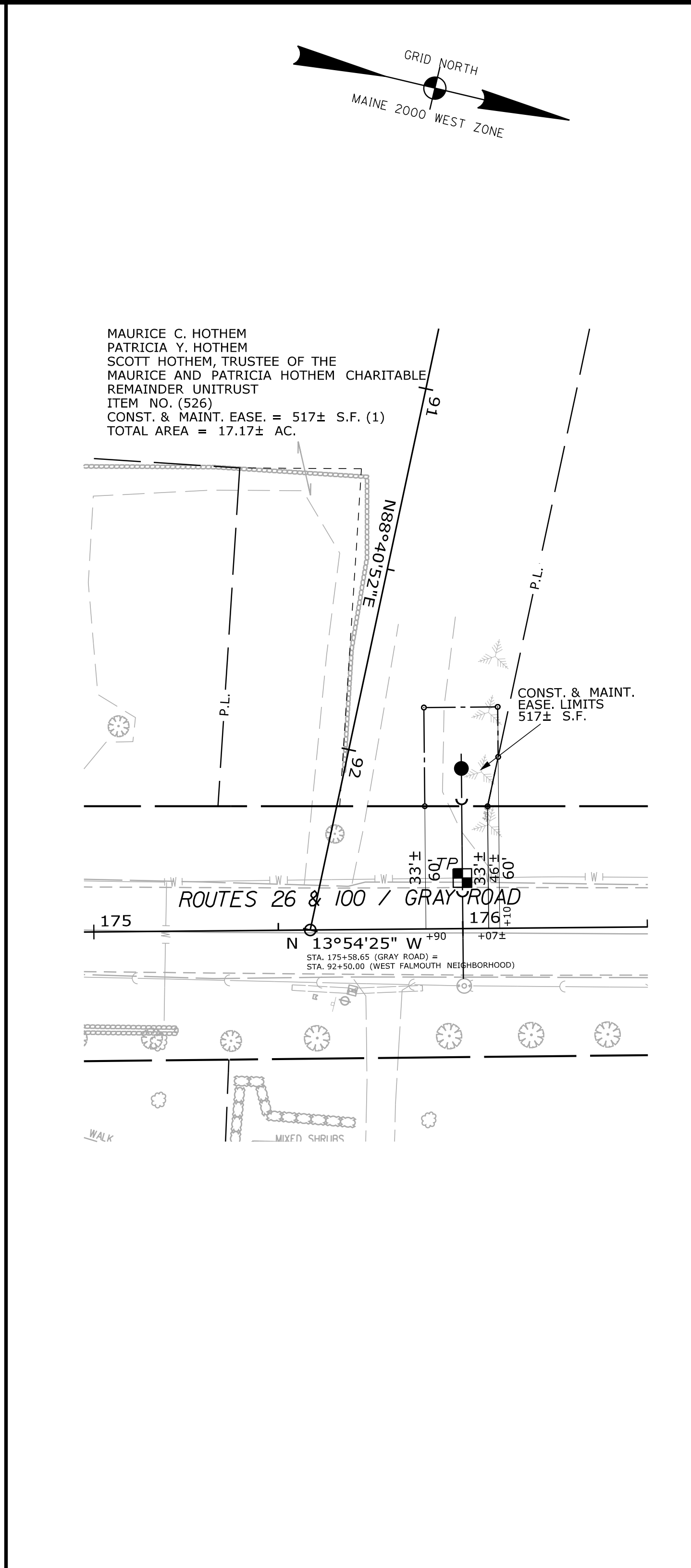
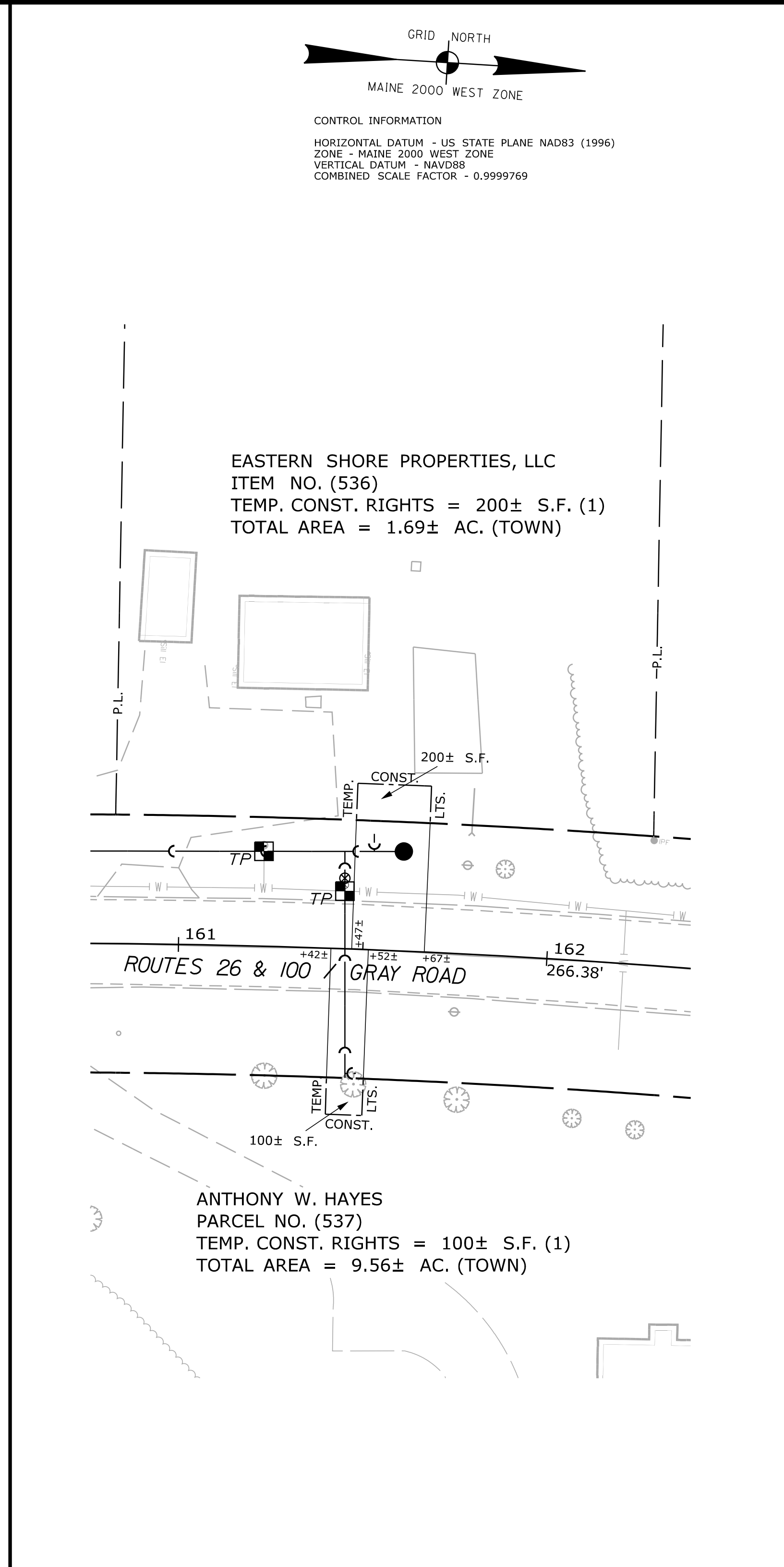
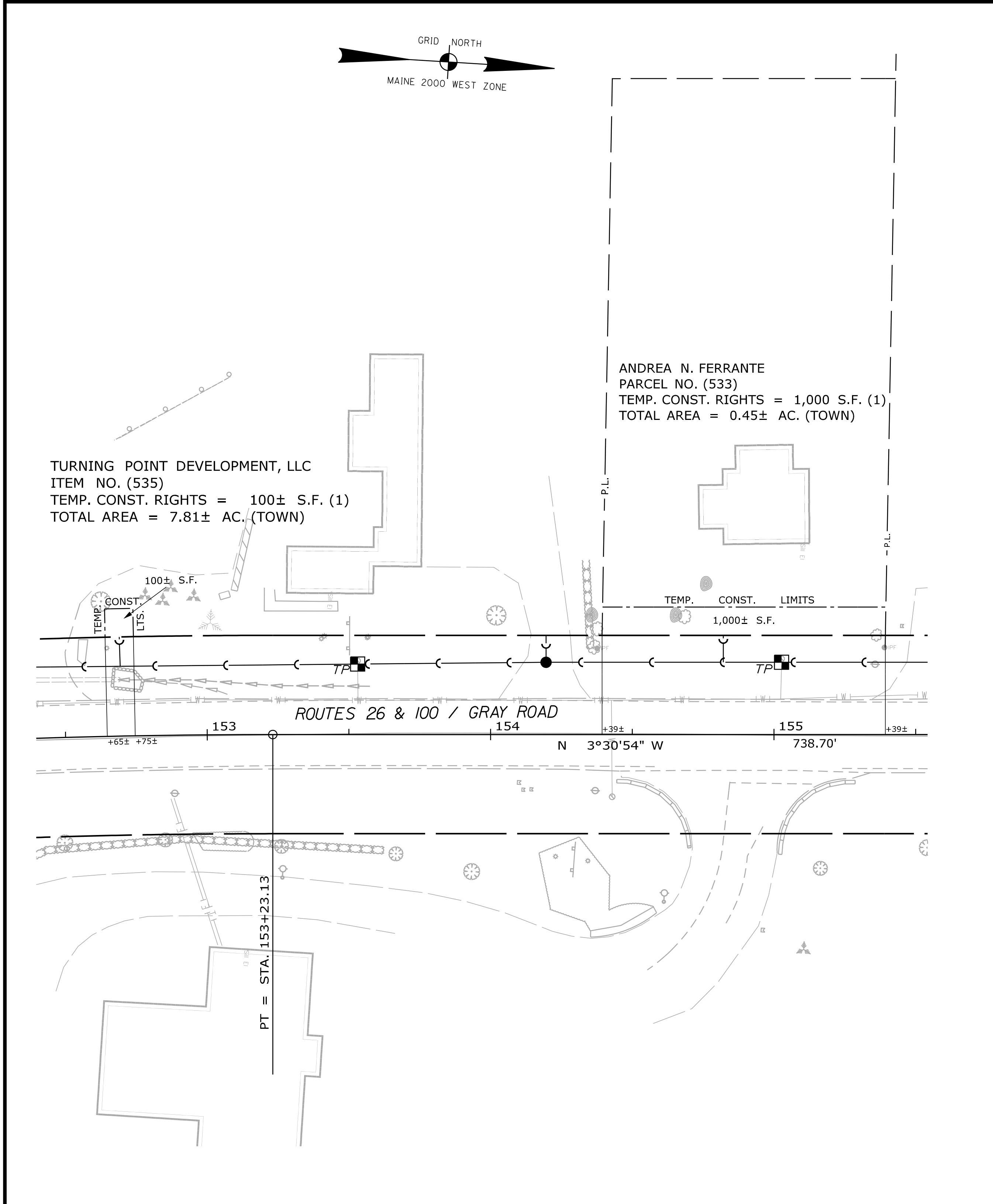

ITEM	TECH	CHECKED	T.A.		
			NSE	T.A.	T.A.
EXISTING CONDITION PLAN					
FINAL RIGHT OF WAY					
AREAS					

REVISIONS			PLAN FILED IN PLAN BOOK				PAGE COUNTY RECORD				
NO.	DATE	DESCRIPTION	BY	NO.	GRANTOR	INSTRUMENT	DATE	BOOK	PAGE	DATE	

To the best of my knowledge and belief the Highway Right of Way lines depicted hereon are based upon a survey conforming to the Standards of Practice promulgated by the Maine Board of Licensure for Professional Land Surveyors 02-360 CMR, Chapter 90; Exceptions: (1) No separate survey report, (2) Monumentation only as shown on plan. See sheet X of this plan set for coordinates. (3) Other boundary lines, including lines between abutters are approximate and for general reference purposes only.

RIGHT OF WAY MAP
ROUTE 100 / GRAY ROAD
FALMOUTH MAINE

APRIL 2018
SCALE 1" = 25'

RIGHT-OF-WAY MAP
SHEET 6 OF 8

SHEET NUMBER
6
OF 8

Titcomb Associates
133 Gray Road, Falmouth, Maine 04105
(207)797-9199 www.titcombsurvey.com

Town, County, State _____ Approx. Property Lines _____ Existing Right of Way _____ Limits of Wrought Portion _____ Control Of Access _____ New Right of Way _____ New Easement _____ New Temporary Rights _____ New R/W Within Existing R/W _____	New R/W Along Existing R/W _____ Building _____ Trees Conifer _____ Tree Line _____ Water Edge _____ Ledge _____ Fence CHAIN LINK _____ Sign _____ Clearing Limit Line _____ Deciduous _____ Bush Line _____ Rock/Boulder _____ Barb Wire _____ Stockade _____ Well _____ Mailbox _____	PLAN LEGEND Existing Proposed Sanitary Sewer _____ Telephone Line _____ Electric Line _____ Water Line _____ Underdrain Line _____ Gas Line _____ Guardrail _____ Culvert _____ Traveled Way _____ Ditch _____ Catch Basin _____ Manhole _____ Sewer Manhole _____ Utility Pole _____ Fire Hydrant _____ Curbing _____	Cut Line _____ Stonewall _____ Baseline _____ Monument _____ Iron Rod Found _____ Replacement Pin Set _____ Fill Line _____ Retaining Wall _____ Traverse Point _____ Pipe Found _____	STATE OF MAINE REGISTRY OF DEEDS COUNTY _____ RECEIVED _____ at _____ h _____ m _____ M and recorded in Plan Book _____, Page _____ Attest: _____ REGISTER	THIS PLAN WAS PREPARED IN CONNECTION WITH THE DEPARTMENT'S ACQUISITION OF REAL PROPERTY FOR TRANSPORTATION PURPOSES. IT CANNOT BE USED TO ESTABLISH LEGAL BOUNDARIES BETWEEN ABUTTING PROPERTY OWNERS.
---	--	--	---	--	--

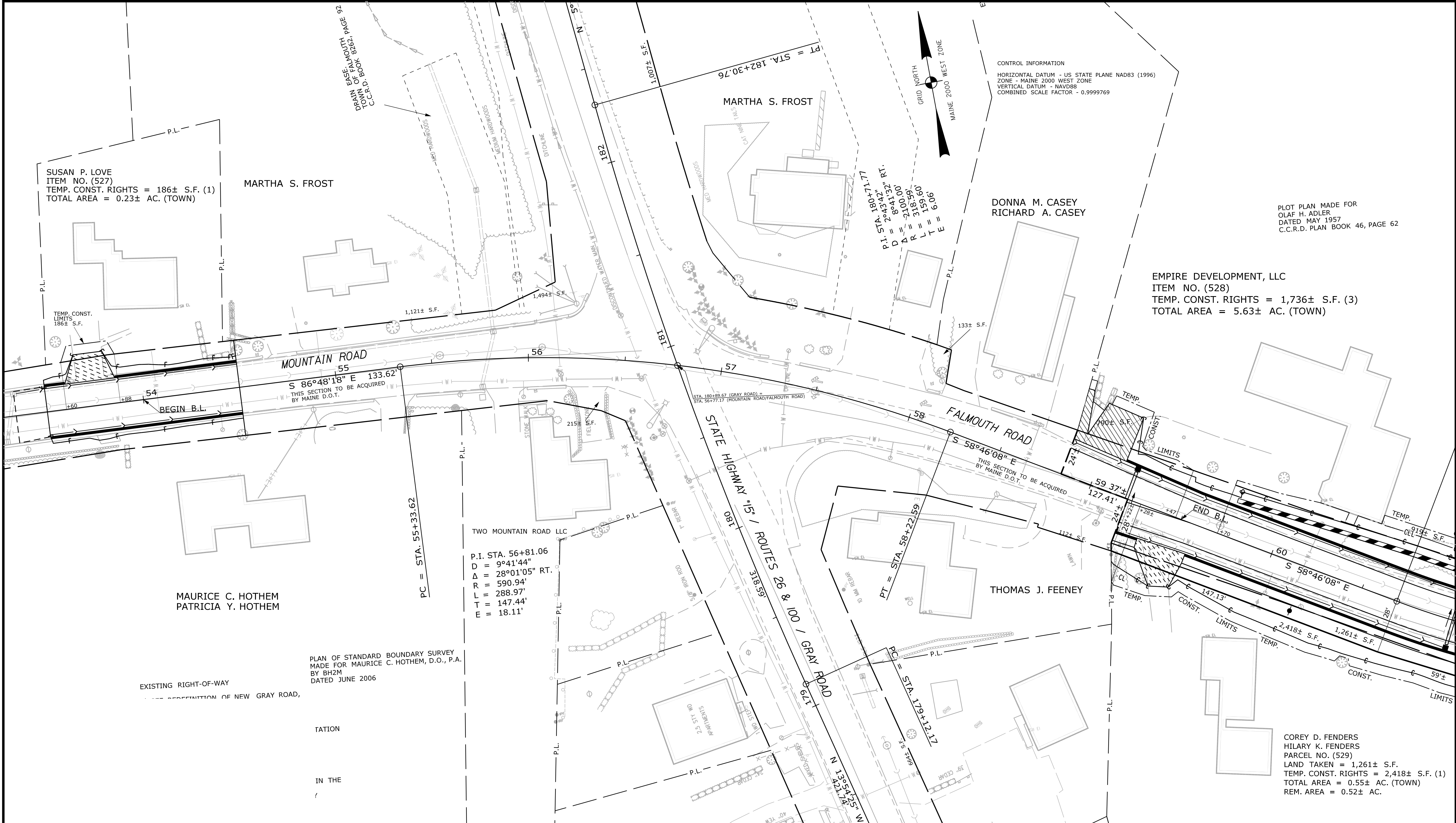

ITEM	TECH	CHECKED	T.A.		
			EXISTING CONDITION PLAN	FINAL RIGHT OF WAY	AREAS

Date: 9/20/2018

Username: common

Division: HIGHWAY

Filename: ... \000\TOWN_RWP\Plan7.dgn

NO.	DATE	REVISIONS DESCRIPTION	BY	PLAN FILED IN PLAN BOOK		PAGE		COUNTY RECORD	
				NO.	GRANTOR	INSTRUMENT	DATE	BOOK	PAGE

To the best of my knowledge and belief the Highway Right of Way lines depicted hereon are based upon a survey conforming to the Standards of Practice promulgated by the Maine Board of Licensure for Professional Land Surveyors 02-360 CMR, Chapter 90; Exceptions: (1) No separate survey report, (2) Monumentation only as shown on plan. See sheet X of this plan set for coordinates. (3) Other boundary lines, including lines between abutters are approximate and for general reference purposes only.

RIGHT OF WAY MAP
MOUNTAIN ROAD / FALMOUTH ROAD
FALMOUTH MAINE

APRIL 2018
 SCALE 1" = 25'

RIGHT-OF-WAY MAP
 SHEET 7 OF 8

SHEET NUMBER
7
 OF 8

Titcomb Associates
 133 Gray Road, Falmouth, Maine 04105
 (207)797-9199 www.titcombsurvey.com

Town, County, State _____
 Approx. Property Lines _____ P.L.
 Existing Right of Way _____
 Limits of Wrought Portion _____ L.O.W.P.
 Control Of Access _____ C.O.A.
 New Right of Way _____
 New Easement _____
 New Temporary Rights _____
 New R/W Within Existing R/W _____

New R/W Along Existing R/W _____
 Building _____
 Trees Conifer _____ Deciduous _____
 Tree Line _____
 Water Edge _____
 Ledge _____
 Fence CHAIN LINK _____ BARB WIRE _____ STOCKADE _____
 Sign _____ Well _____
 Rock/Boulder _____
 Flag Pole _____
 Mailbox _____

PLAN LEGEND

Sanitary Sewer	Existing	Proposed
Telephone Line	Existing	Proposed
Electric Line	Existing	Proposed
Water Line	Existing	Proposed
Underdrain Line	Existing	Proposed
Gas Line	Existing	Proposed
Guardrail	Existing	Proposed
Culvert	Existing	Proposed

Travelled Way	Existing	Proposed
Ditch	Existing	Proposed
Catch Basin	Existing	Proposed
Manhole	Existing	Proposed
Sewer Manhole	Existing	Proposed
Utility Pole	Existing	Proposed
Fire Hydrant	Existing	Proposed
Curbing	Existing	Proposed

Cut Line	Fill Line
Stonewall	Retaining Wall
Baseline	Traverse Point
Monument	Pipe Found
Iron Rod Found	IRF
Replacement Pin Set	IPF

STATE OF MAINE
 REGISTRY OF DEEDS

COUNTY _____
 RECEIVED _____
 at _____ h _____ m _____ M and recorded in
 Plan Book _____, Page _____
 Attest: _____ REGISTER

THIS PLAN WAS PREPARED IN CONNECTION WITH THE DEPARTMENT'S ACQUISITION OF REAL PROPERTY FOR TRANSPORTATION PURPOSES. IT CANNOT BE USED TO ESTABLISH LEGAL BOUNDARIES BETWEEN ABUTTING PROPERTY OWNERS.

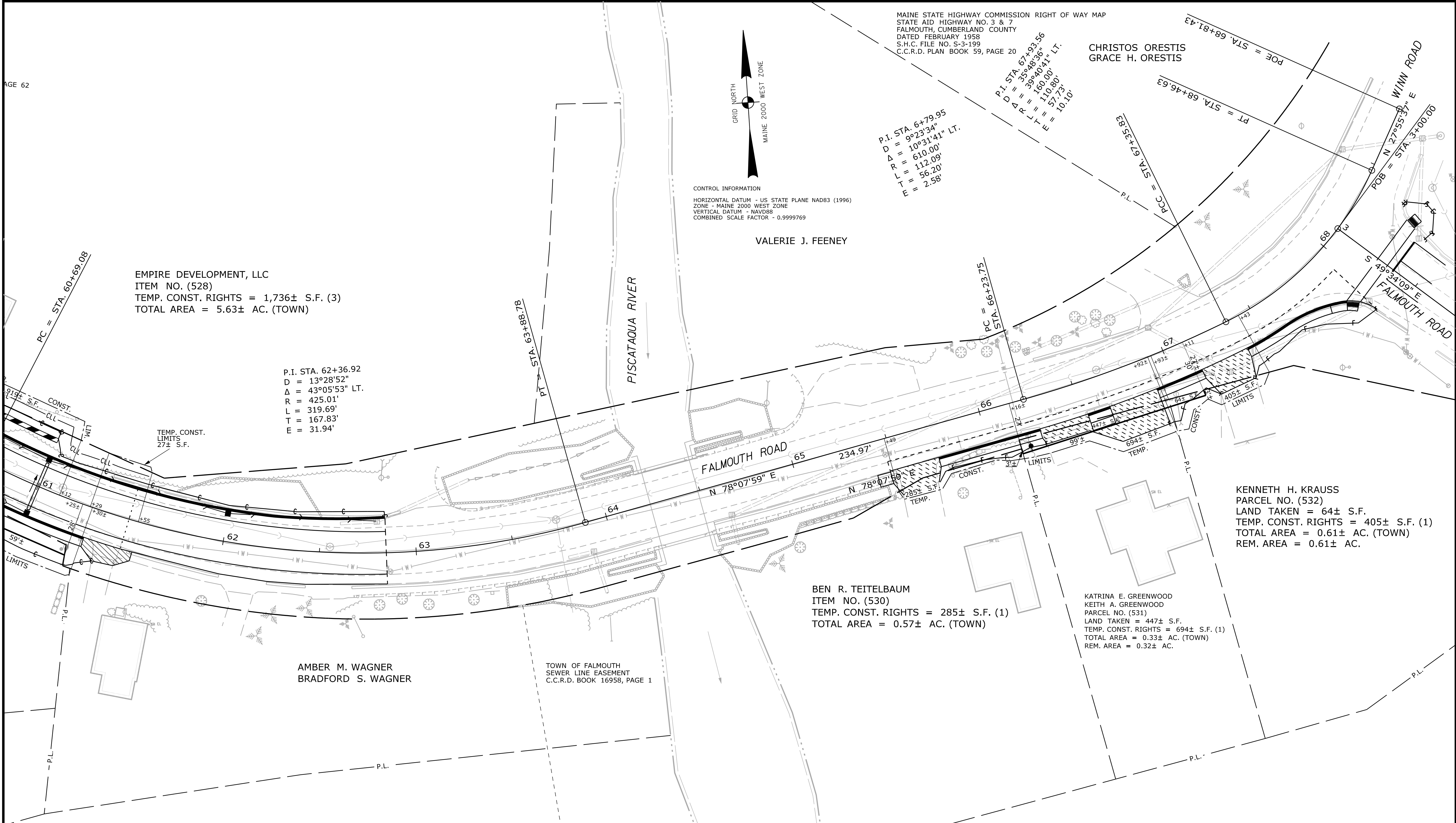

ITEM	TECH	CHECKED	T.A.		
			EXISTING	CONDITION	PLAN
EXISTING	CONDITION	PLAN	NSE	T.A.	
FINAL	RIGHT OF WAY	AREAS	NSE	T.A.	

Date: 9/20/2018
 Username: common
 Division: HIGHWAY
 Filename: ... \000\TOWN_RW\Plan8.dgn

REVISIONS			PLAN FILED IN PLAN BOOK				PAGE COUNTY RECORD			
NO.	DATE	DESCRIPTION	BY	NO.	GRANTOR	INSTRUMENT	DATE	BOOK	PAGE	DATE

To the best of my knowledge and belief the Highway Right of Way lines depicted herein are based upon a survey conforming to the Standards of Practice promulgated by the Maine Board of Licensure for Professional Land Surveyors 02-360 CMR, Chapter 90; Exceptions: (1) No separate survey report, (2) Monumentation only as shown on plan. See sheet X of this plan set for coordinates. (3) Other boundary lines, including lines between abutters are approximate and for general reference purposes only.

RIGHT OF WAY MAP
 FALMOUTH ROAD
 FALMOUTH MAINE

APRIL 2018
 SCALE 1" = 25'

RIGHT-OF-WAY MAP
 SHEET 8 OF 8

SHEET NUMBER
 8
 OF 8

Titcomb Associates
 133 Gray Road, Falmouth, Maine 04105
 (207)797-9199 www.titcombsurvey.com