

<p>Town, County, State _____</p> <p>Approx. Property Lines _____ P.L.</p> <p>Existing Right of Way _____</p> <p>Limits of Wrought Portion _____ L.Q.W.P.</p> <p>Control of Access _____ C.O.A.</p> <p>New Right of Way _____</p> <p>New Easement _____</p> <p>New Temporary Rights _____</p> <p>New R/W Within Existing R/W _____</p>	<p>PLAN LEGEND</p> <table border="0"> <tr> <td>Sanitary Sewer</td> <td>Existing</td> <td>Proposed</td> </tr> <tr> <td>Telephone Line</td> <td>Existing</td> <td>Proposed</td> </tr> <tr> <td>Electric Line</td> <td>Existing</td> <td>Proposed</td> </tr> <tr> <td>Water Line</td> <td>Existing</td> <td>Proposed</td> </tr> <tr> <td>Underdrain Line</td> <td>Existing</td> <td>Proposed</td> </tr> <tr> <td>Gas Line</td> <td>Existing</td> <td>Proposed</td> </tr> <tr> <td>Guardrail</td> <td>Existing</td> <td>Proposed</td> </tr> <tr> <td>Culvert</td> <td>Existing</td> <td>Proposed</td> </tr> </table>	Sanitary Sewer	Existing	Proposed	Telephone Line	Existing	Proposed	Electric Line	Existing	Proposed	Water Line	Existing	Proposed	Underdrain Line	Existing	Proposed	Gas Line	Existing	Proposed	Guardrail	Existing	Proposed	Culvert	Existing	Proposed	<p>Traveled Way</p> <p>Ditch</p> <p>Catch Basin</p> <p>Manhole</p> <p>Sewer Manhole</p> <p>Utility Pole</p> <p>Fire Hydrant</p> <p>Curbing</p>	<p>Cut Line</p> <p>Stonewall</p> <p>Baseline</p> <p>Monument</p> <p>Iron Rod Found</p> <p>Replacement Pin Set</p> <p>Fill Line</p> <p>Retaining Wall</p> <p>Traverse Point</p> <p>Pipe Found</p>	<p>STATE OF MAINE REGISTRY OF DEEDS</p> <p>COUNTY RECEIVED _____</p> <p>at _____ h _____ m _____ Page _____ M and recorded In _____</p> <p>Plan Book _____, Page _____</p> <p>Attest: _____ REGISTER</p>	<p>THIS PLAN WAS PREPARED IN CONNECTION WITH THE DEPARTMENT'S ACQUISITION OF REAL PROPERTY FOR TRANSPORTATION PURPOSES. IT CANNOT BE USED TO ESTABLISH LEGAL BOUNDARIES BETWEEN ADJACENT PROPERTY OWNERS.</p> <p>25 0 25 50 75 100</p> <p>Scale of Feet</p>
Sanitary Sewer	Existing	Proposed																											
Telephone Line	Existing	Proposed																											
Electric Line	Existing	Proposed																											
Water Line	Existing	Proposed																											
Underdrain Line	Existing	Proposed																											
Gas Line	Existing	Proposed																											
Guardrail	Existing	Proposed																											
Culvert	Existing	Proposed																											

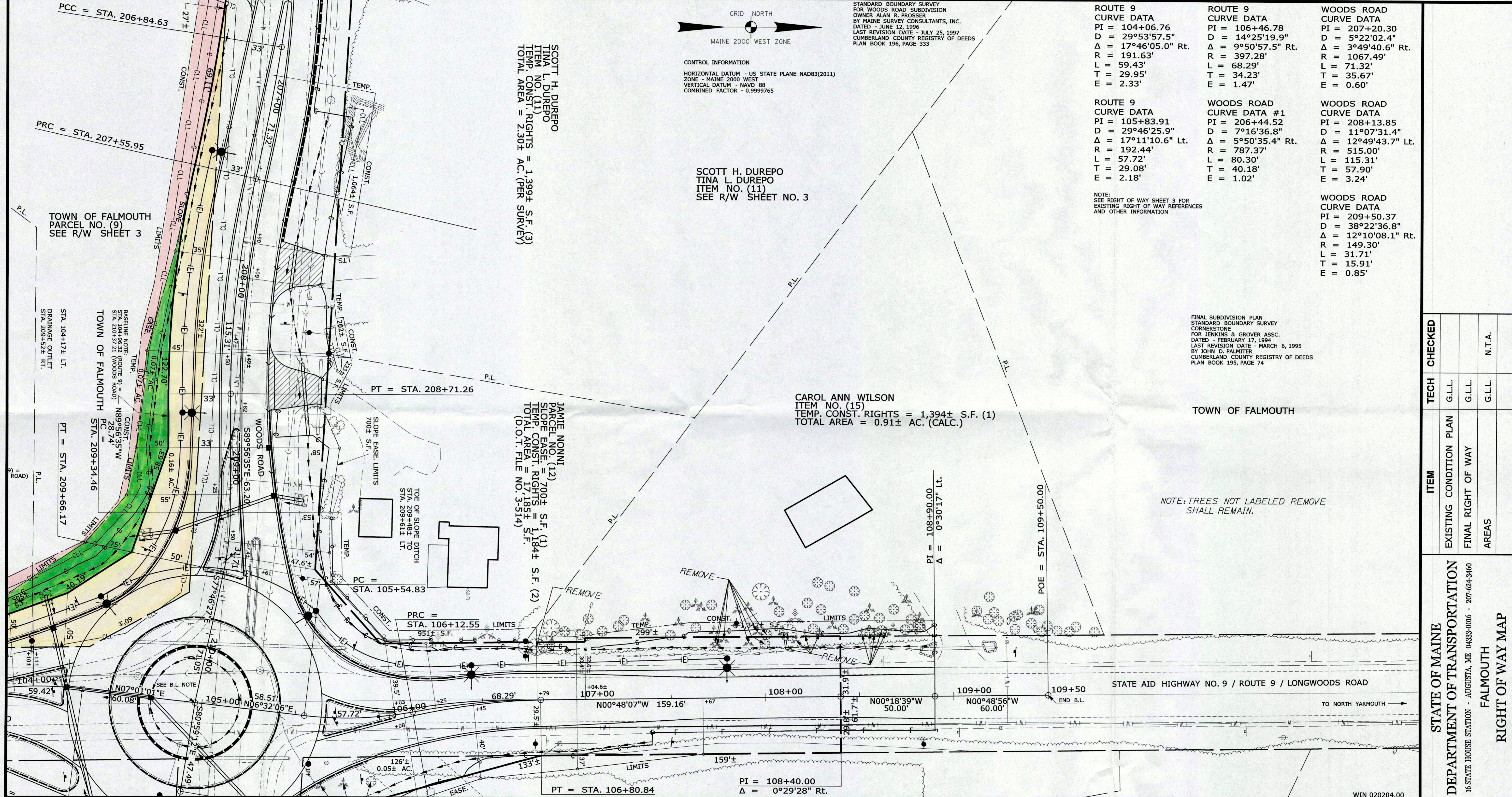

REVISIONS		PLAN FILED IN PLAN BOOK	PAGE	COUNTY RECORD	
NO. DATE DESCRIPTION BY		NO. GRANTOR	INSTRUMENT	DATE BOOK PAGE	DAVID BERNHARDT COMMISSIONER JOYCE NOEL TAYLOR CHIEF ENGINEER DATE
<p>STATE AID HIGHWAY NO. 9 LONGWOODS ROAD / WOODS ROAD FALMOUTH CUMBERLAND COUNTY FEDERAL AID PROJECT NO. STP-2020(400)</p>					<p>SHEET NUMBER</p> <p style="font-size: 2em;">2</p> <p>OF 5</p>
<p>JULY 2016 SCALE 1" = 25'</p>		<p>RIGHT-OF-WAY MAP SHEET 2 OF 4</p>		<p>D.O.T. FILE NO. 3-615</p>	

Filename: ...:\001\ROW\WSTA\002_RWPLAN2.dgn Division: ROW
 Username: brian.r.sanderson Date: 1/9/2017

ITEM	TECH	CHECKED
EXISTING CONDITION PLAN	G.L.L.	
FINAL RIGHT OF WAY AREAS	G.L.L.	N.T.A.

STATE OF MAINE
 DEPARTMENT OF TRANSPORTATION
 16 STATE HOUSE STATION - AUGUSTA, ME 04333-0016 - 207-624-3460
 FALMOUTH
 RIGHT OF WAY MAP

WIN 020204.00