

# Underwood ROW Stormwater Erosion

{ May 2015 Baker Design Consultants

1998

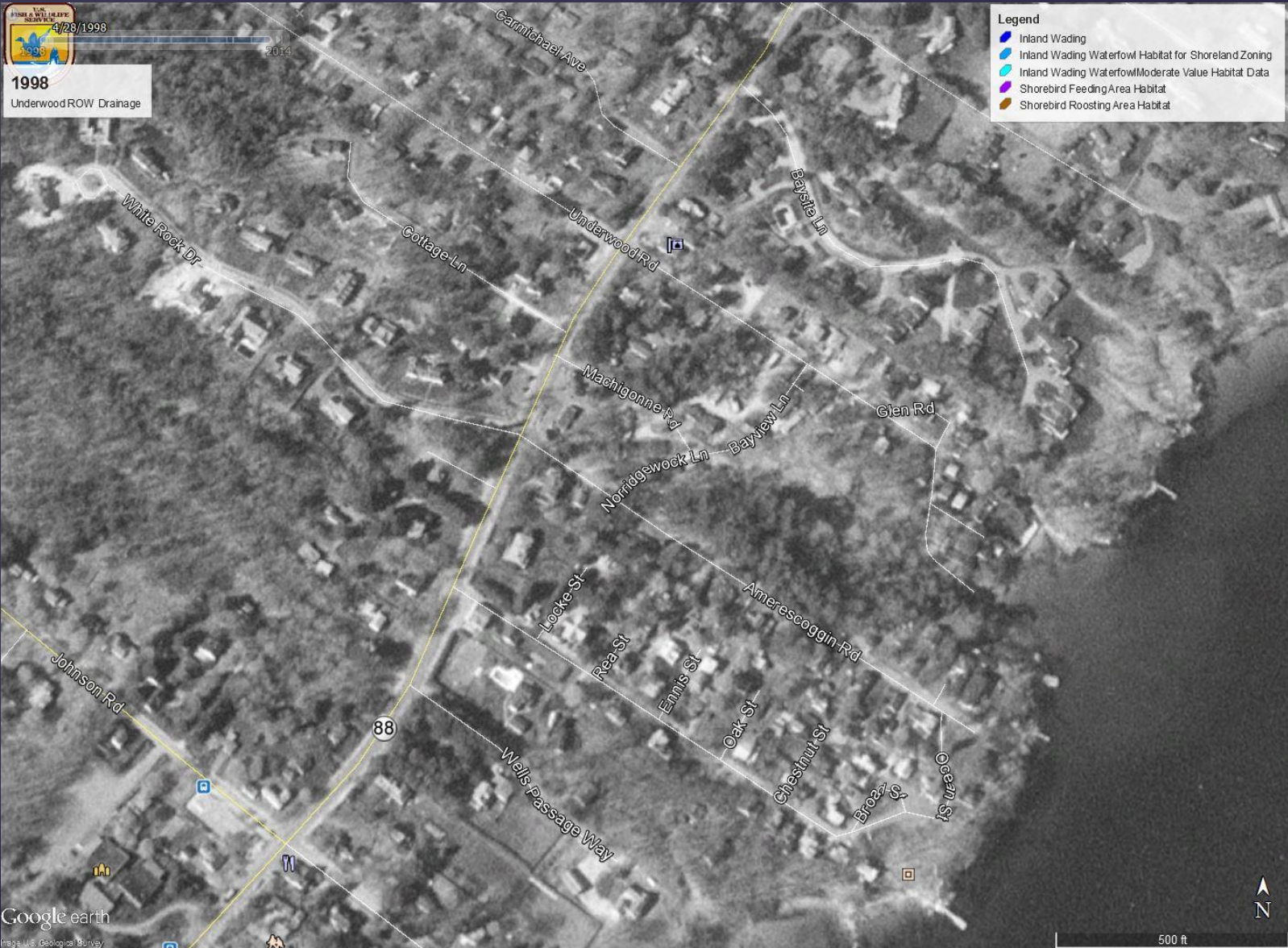



2015



9/18/2013

2015  
Underwood ROW Drainage

**Legend**

- Inland Wading
- Inland Wading Waterfowl Habitat for Shoreland Zoning
- Inland Wading Waterfowl/Moderate Value Habitat Data
- Shorebird Feeding Area Habitat
- Shorebird Roosting Area Habitat

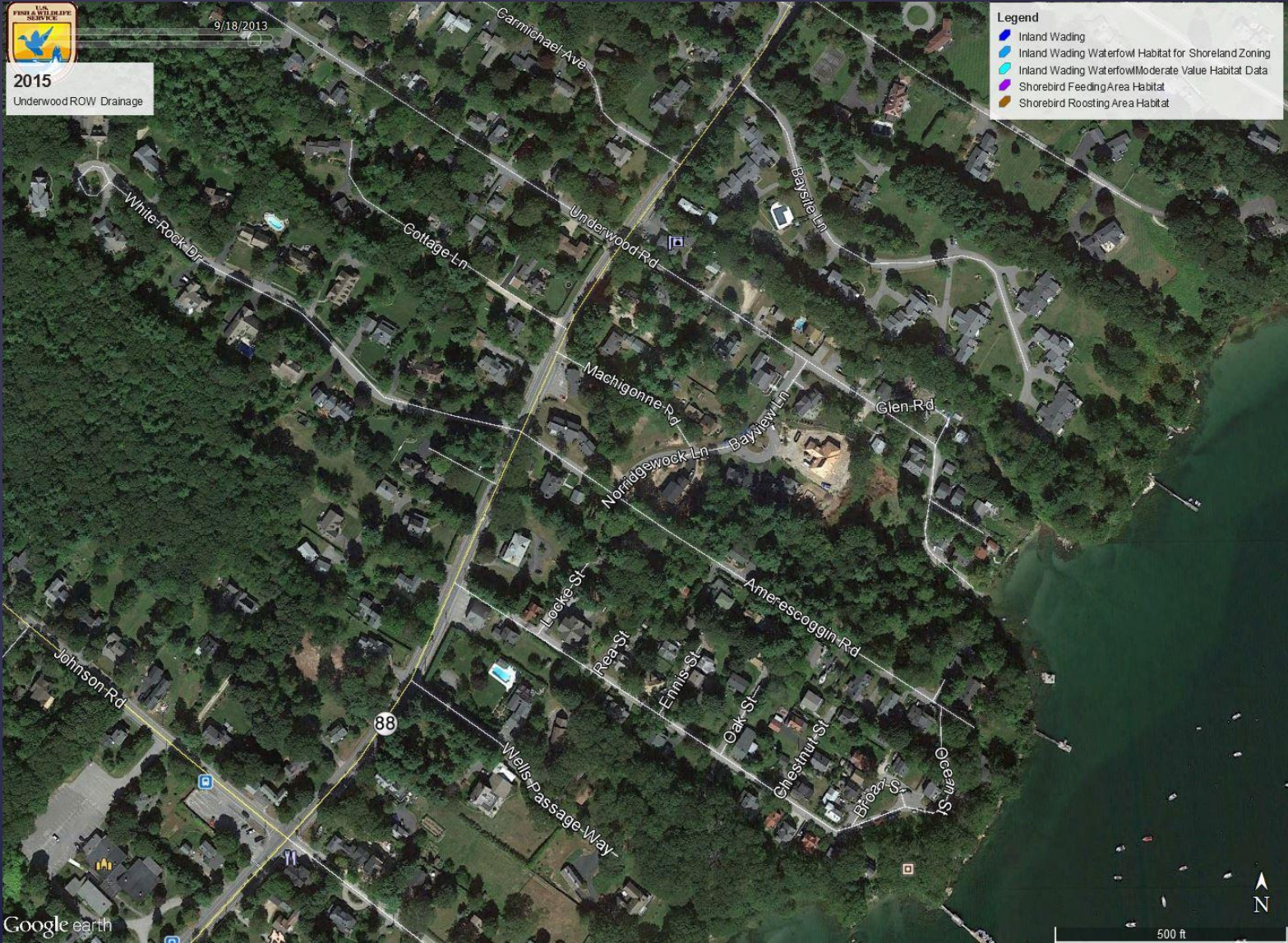

Google earth



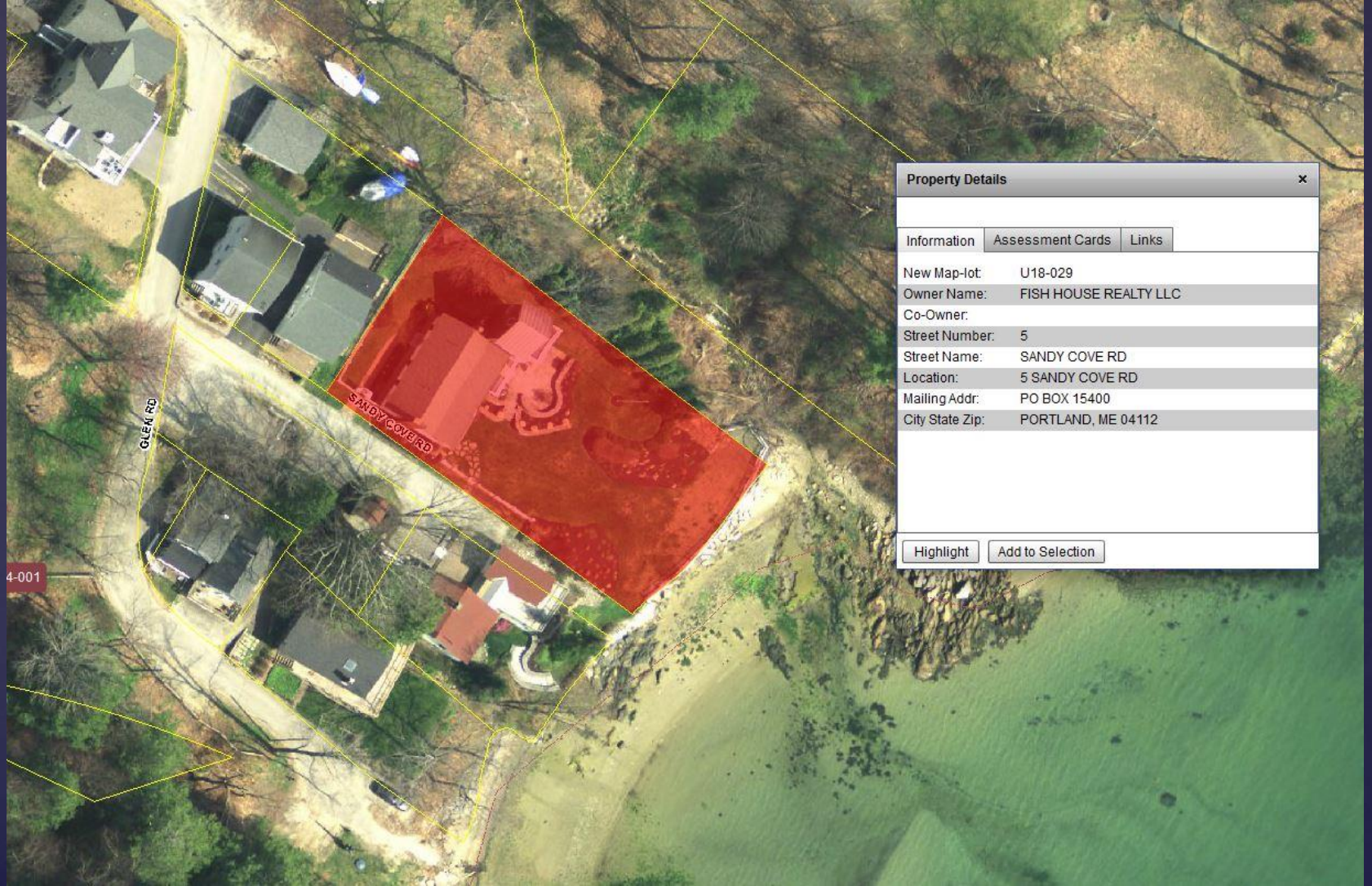

**Property Details** ✕

Information **Assessment Cards** Links

New Map-lot: U18-029  
Owner Name: FISH HOUSE REALTY LLC  
Co-Owner:  
Street Number: 5  
Street Name: SANDY COVE RD  
Location: 5 SANDY COVE RD  
Mailing Addr: PO BOX 15400  
City State Zip: PORTLAND, ME 04112

Highlight Add to Selection

improvements





5.2015 View from Base of Underwood Road





5.2015 CB at Base of Underwood Road





5.2015 Sinkhole on Stormwater Discharge Route





5.2015 View down ROW from Underwood Road





5.2015 View looking up Natural Drainage Corridor above Outfall





5.2015 View looking down Drainage Corridor below Outfall





5. 2015 Stormwater Discharge Outfall





5.2015 Existing Riprap Apron at Outfall





5.2015 Slope erosion below outfall





5.2015 Slope Erosion adjacent to Cohen Propety





5.2015 View down ROW from Underwood Road (2)





5.2015 Erosion below outfall





5.2015 Drainage Channel looking upstream to Stormwater Outfall (2)





5. 2015 Drainage Channel washout below outfall (2)





5.2015 Drainage Channel washout below outfall





5. 2015 Drainage Channel looking upstream from beach





5. 2015 Drainage Channel looking seaward from beach



May 1, 2015  
Storm  
Discharge

