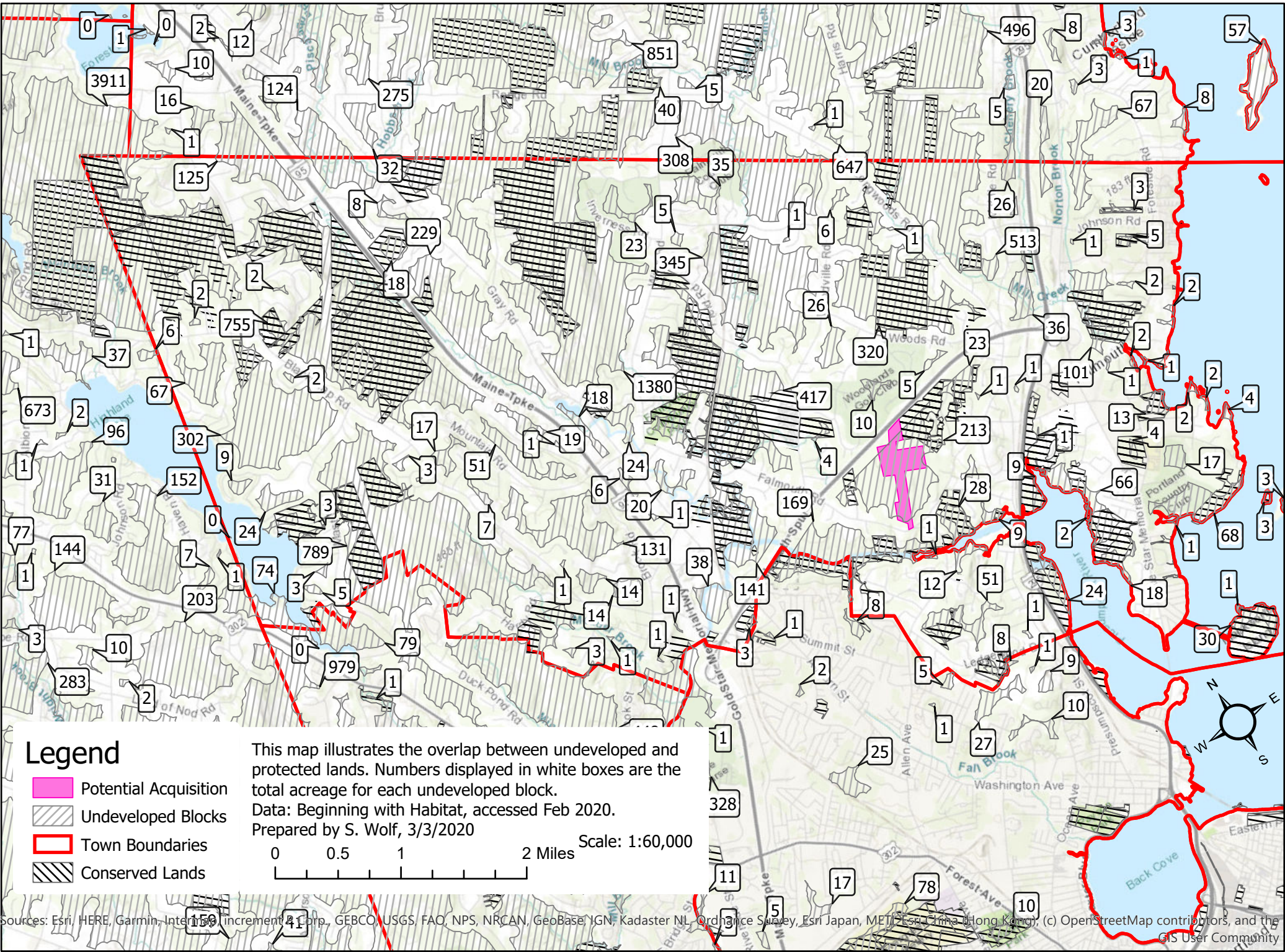Van Loenen in the Context of Conserved Lands and Undeveloped Blocks