

GRID NORTH  
MAINE STATE PLANE  
NAD 83, 1802 - MAINE WEST

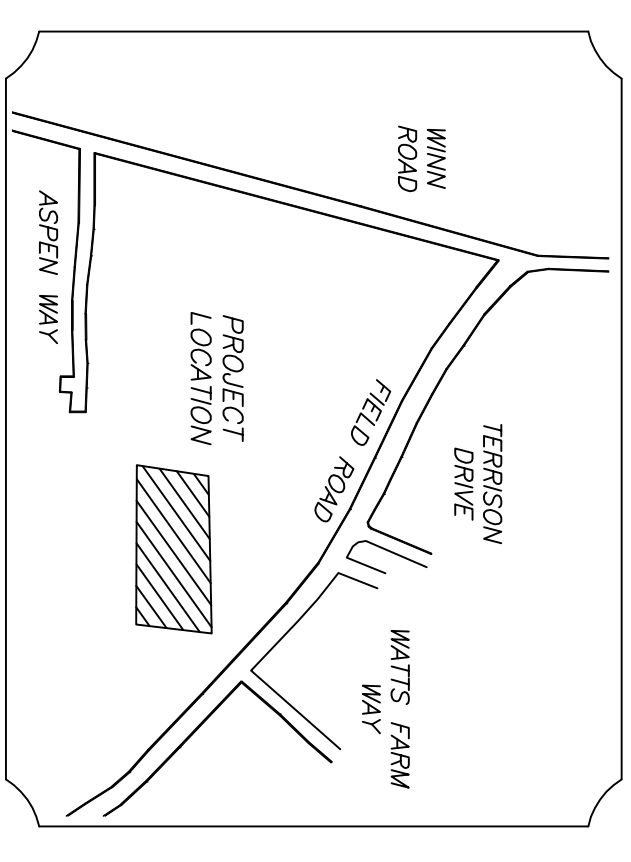

LOCATION MAP  
(NOT TO SCALE)

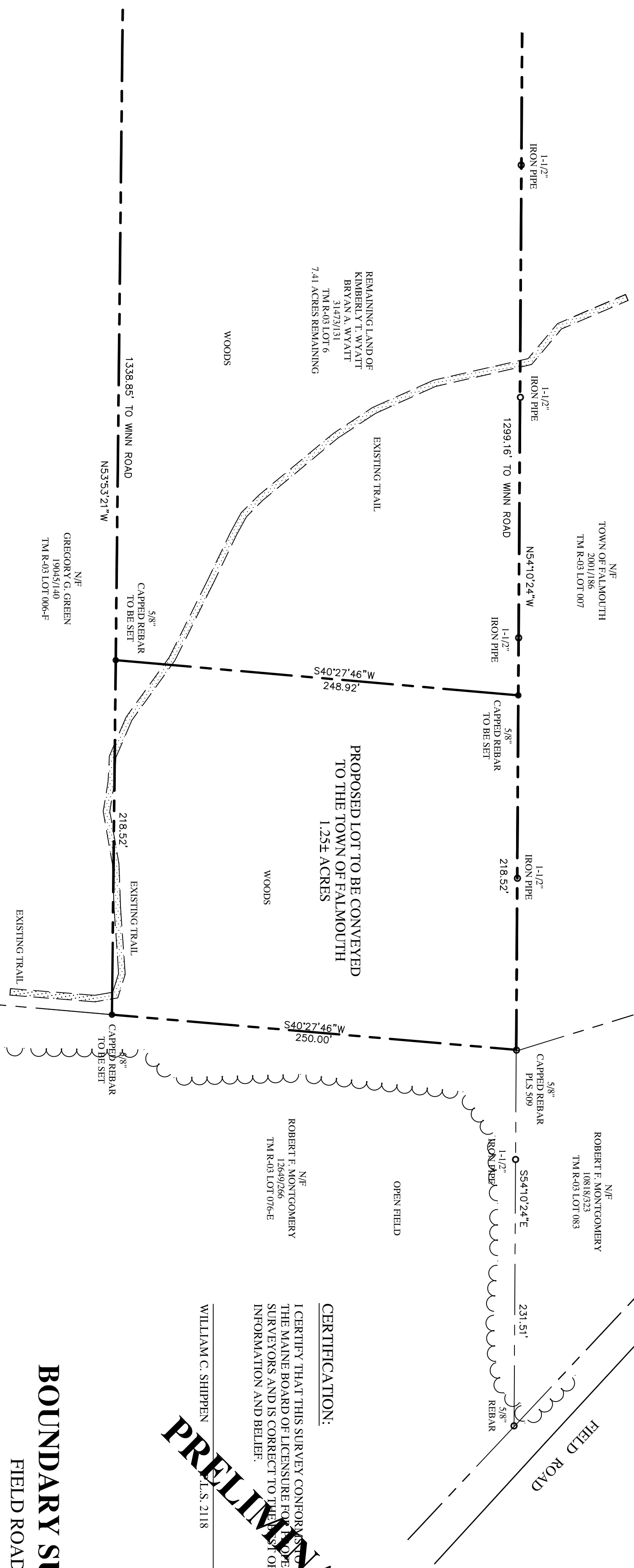

PROPOSED LOT TO BE CONVEYED  
TO THE TOWN OF FALMOUTH  
1.25± ACRES

**PRELIMINARY**

**CERTIFICATION:**

I CERTIFY THAT THIS SURVEY CONFORMS TO THE STANDARDS OF THE MAINE BOARD OF LICENSURE FOR PROFESSIONAL LAND SURVEYORS AND IS CORRECT TO THE BEST OF MY KNOWLEDGE, INFORMATION AND BELIEF.

WILLIAM C. SHIPPEN  
L.S. 2118

**BOUNDARY SURVEY**  
FIELD ROAD  
FALMOUTH, MAINE

**PLAN REFERENCES:**

- (1) BOUNDARY SURVEY WIN ROAD AND FIELD ROAD FALMOUTH, MAINE FOR: TOWN OF FALMOUTH 271 FALMOUTH ROAD FALMOUTH, MAINE DATED DECEMBER 22, 2008 BY SURVEY INC.
- (2) PLAN OF PROPERTY IN FALMOUTH, MAINE MADE FOR CHARLES P. HARRIMAN STANDARD BOUNDARY SURVEY DATED 6-25-86 BY HI AND EC JORDAN.
- (3) STANDARD BOUNDARY SURVEY ON FIELD ROAD, FALMOUTH, MAINE MADE FOR ROBERT F. MONTGOMERY DATED MARCH 30, 1999 BY OWEN HASKELL, INC.

**SURVEY NOTES:**

- (1) THE OWNERS OF RECORD ARE KIMBERLY T. WYATT AND BRYAN A. WYATT AS DESCRIBED IN A DEED RECORDED IN BOOK 31473 PAGE 131 IN THE CUMBERLAND COUNTY REGISTRY OF DEEDS.
- (2) THE PARCEL IS SHOWN AS A PORTION OF LOT 6 ON THE TOWN OF FALMOUTH ASSESSORS MAP R-03.
- (3) BEARINGS ARE GRID NORTH, MAINE STATE PLANE 1802 WEST ZONE.

FOR: **TOWN OF FALMOUTH**

271 FALMOUTH ROAD  
FALMOUTH, MAINE 04105  
(CLIENT)

SURVEY BY: **SURVEY, INC.**

P.O. BOX 210  
WINDHAM, ME 04062  
(207) 892-2556  
INFO@SURVEYINCORPORATED.COM

DWN:WCS

DATE: SEPTEMBER 2018

REV: 5-20-19 LOT SIZE AND REBAR TO BE SET

CHK:DRR

JOB NO. 18103

