

2023-2024 CURBSIDE COLLECTION CALENDAR

Your pickup day is either Monday, Tuesday, Wednesday, Thursday or Friday. Your pickup schedule may have changed. See new collection schedule on the reverse.

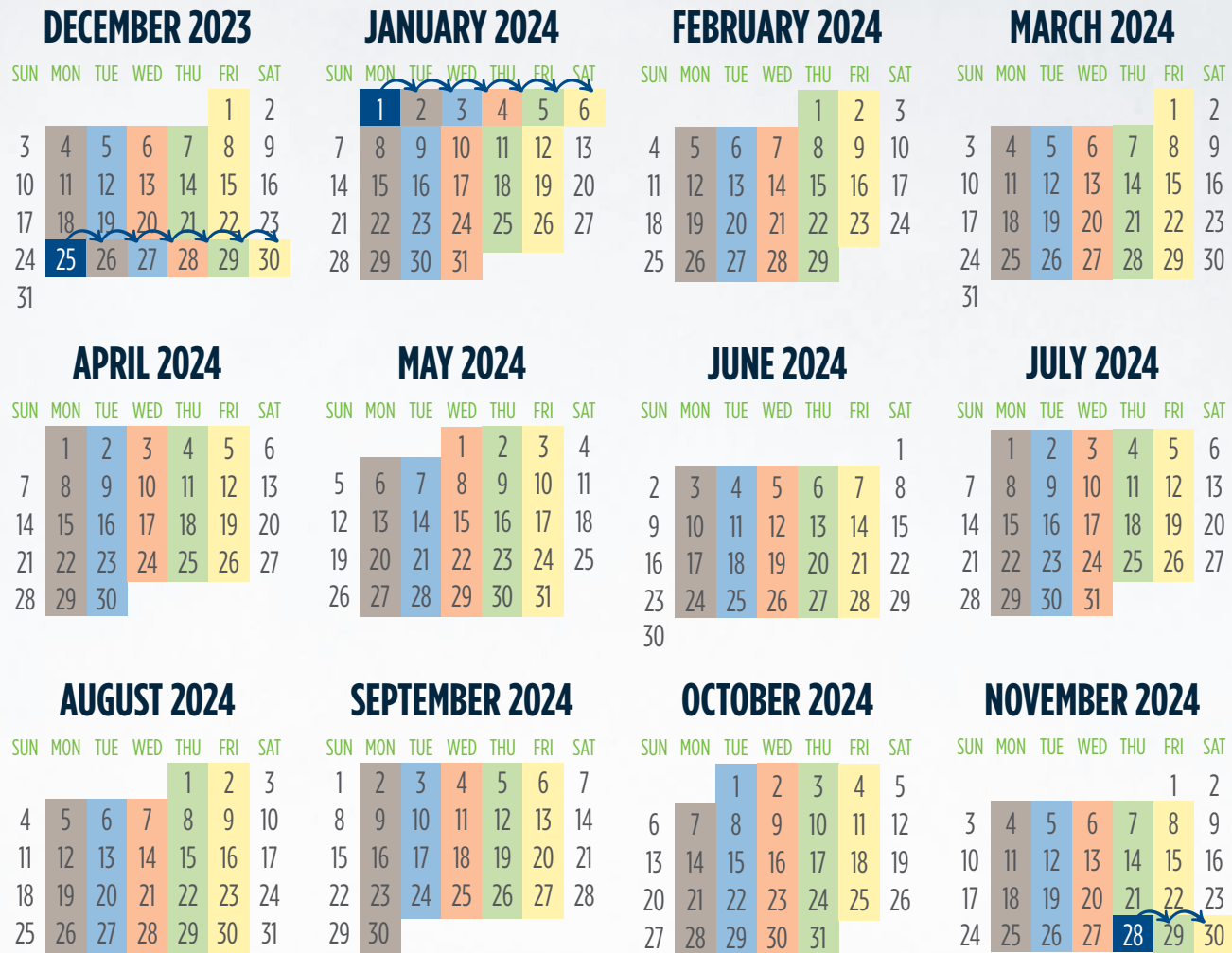

KEY: MON TUES WED THURS FRI = Recycling and trash pickup ■ = Holiday with one day delay



QUESTIONS?
Call 207-781-3919 or visit casella.com/falmouth-me or scan the QR code using your smart phone >>



FREQUENTLY ASKED QUESTIONS

WHO OR WHAT IS CASELLA?

The Town contracts with Casella, previously known as Pine Tree Waste, for curbside trash and recycling collection.

DO I HAVE TO USE THE NEW CARTS PROVIDED BY THE TOWN OF FALMOUTH?

Yes. The new automated collection system cannot accommodate other bins or carts.

DO I STILL HAVE TO PURCHASE AND USE YELLOW TOWN TRASH BAGS?

Yes. Falmouth has a “pay-per-bag” trash collection system. You pay only for what you throw away. The cost of the bag covers the cost of disposal. Trash will only be collected if it is in Falmouth yellow trash bags placed inside the cart.

WHAT SHOULD I DO WITH OVERFLOW TRASH OR RECYCLING THAT DOES NOT FIT IN MY CART?

Items placed beside the carts will no longer be collected. Additional yellow trash bags or recycling materials, such as cardboard boxes, that do not fit in the cart may be held until the following week or dropped off at the Transfer Station on Woods Road during opening hours. Cardboard must be broken down to fit in carts.

HAS MY COLLECTION DAY CHANGED?

It is possible your collection day has changed. For information about new collection days, please visit casella.com/falmouth-me or falmouthme.org/public-works-department.

WHERE CAN I FIND MORE INFORMATION ABOUT TRASH COLLECTION AND RECYCLING?

Use your smart phone to scan the QR code in this brochure for more information or visit falmouthme.org/public-works-department.

CURBSIDE CART PLACEMENT GUIDE



Place cart at the curb by 7:00 AM on collection day

PROPER CART PLACEMENT

Put cart on a hard, level surface clear of obstructions such as snow, landscaping, mailboxes, and utility poles. Do not block the sidewalk.

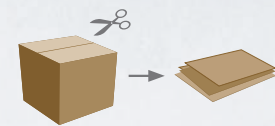
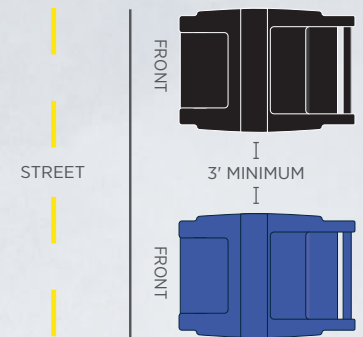

CARDBOARD HANDLING
Breakdown cardboard so it fits into the cart with the lid closed. Cut oversized material into 2' x 2' squares.

CART DON'TS



Cart must remain upright for pickup



Keep all materials inside the cart



Do not place cart back to back



Keep cart clear of all obstructions



87 Pleasant Hill Road • Scarborough, ME 04074

INCLUDED INSIDE

- Annual Curbside Recycling Collection Calendar
- Recycling Educational Poster
- Frequently Asked Questions

Town of Falmouth, ME

A Guide to Your Recycling & Trash Service

COLLECTION INFORMATION:

- Trash and recycling collection occurs weekly on your scheduled day, either Monday, Tuesday, Wednesday, Thursday, or Friday
- Begin using your carts immediately upon receipt for your next scheduled collection day.
- Residents will no longer have to provide their own bins and instead use the Town provided carts. We will no longer collect any material left outside of the carts. All yellow Town trash bags and recycling must be inside of the cart with the lid closed.



ESTABLISHED 1975



RECYCLING

Toss **ONLY** the acceptable recyclable items listed below into your recycling cart



Cans



Aluminum and Steel Cans

(empty and rinse)



Cartons



Food and Beverage Cartons

(empty and replace cap)



Glass



Bottles and Jars

(empty and dry)



Paper

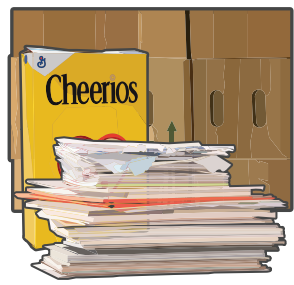

Mixed Paper, Newspaper, Magazines, Cardboard

(emptied and flattened)



Plastic



Kitchen, Laundry, and Bath

(empty and replace cap)

NO!



Do Not Bag Recyclables
(no garbage)



No Plastic Bags or Plastic Wrap



No Food or Liquid
(empty all containers)



No Clothing or Linens
(use donation programs)



No Tanglers
(hoses, wires, chains, or electronics)



Funded in part by
The Recycling Partnership
Solving for Circularity



QUESTIONS? Call **207-781-3919**
or visit casella.com/falmouth-me
or **scan the QR code >>**



Falmouth, ME: Trash and Recycling Collection Day Schedule

Monday

ARBOR RD
ASHTON WY
ASHWOOD LN
ASTER LN
AUBE WOODS WY
BELVEDERE DR
BIRCHWOOD CIR
BIRKDALE RD
BRIDLE PATH
CARNOUSTIE DR
CARRIAGE RD
CEDARWOOD DR
CHANDLER DR
CHERRYWOOD LN
CORDELIA WY
CORNERSTONE DR
COTTONWOOD LN
CYPRESS LN
DANIELS WY
DEER RUN RD
DEERFIELD WY
DOONEEN DR
DUNHAM POND LN
EUSTIS FARM RD
FAIRWAY DR
FALLS RD
FALMOUTH RD-
From Allen Ave
to Woodville Rd
FIELD RD
FIELDSTONE LN
FOX HOLLOW DR
FREEDOM DR
GEARY WY
GOLDENROD LN
GREEN GABLES WY
HARMONY WY
HARRIETTE ST
HEMLOCK LN
HINCLEYS WY
HOWARDS END DR
HOYLAKE CIR
JACKSON WY
JENSEN WY
JOHNSON RD-
From Route 1 to
Middle Rd
JUNIPER LN
LANIER LN
LILAC LN
LINCOLN FARMS RD
LINDENWOOD LN
LITTLEBROOK DR
LONG CREEK WY
LONGWOODS RD
LOWER FALLS RD

MACKENZIE LN
MAPLEWOOD CIR
MAYFLOWER RD
MAYO WOODS WY
MIDDLE RD-From
Turnpike spur to
Dooneen Dr
MUIRFIELD RD
MUSTARD HOLLOW WY
OAKMONT DR
OLD OAK WY
OLD OAK WY EXT
OLDE BLACKWOOD WY
OSPREY LN
PADDINGTON PL
PALMER RD
PARKER WY
PAYEUR CIR
PEBBLE WY
PERIWINKLE WY
PINEHURST LN
PINWOOD LN
POPPY LN
PRESTWICK CIR
QUAKER LN
RABBIT WY
REDWOOD LN
RIVERBANK WY
SALTY DOG WY
SHERMAN DR
SHERWOOD DR
SPRUCE LN
STAPLEFORD DR
STILLWOOD RD
STONECREST DR
STORMYBROOK DR
STREAMWOOD LN
SUNNYFIELD LN
SURREY LN
THOMAS WY
THURSTON LN
TREE FARM WY
TUCKERNUCK WY
TWIN MEADOWS LN
WATTS FARM WY
WHISPERS WY
WHITE PINE WY
WILDWOOD WY
WINDING RIVER LN
WINSOME LEA RD
WOODLANDS DR
WOODS RD
WOODVILLE RD
WOODWARD LN
YANKEE WY

CHURCH ST
CLEARWATER DR
CLEAVES FARM RD
CLIFTON RD
COLE ST
COLES VILLAGE RD
COLLEGIATE LN
COUNTRY LN
DIAMOND RIDGE WY
ELEMENTARY DR
EMERALD POND
ENGLISH LN
ENTWOOD RD
FALMOUTH RD-
From Allen Ave
to Middle Rd
FALMOUTH RIDGES RD
FARM GATE RD
GARDEN WY
GLORY RIDGE
HAWKS CROSSING
HAYDEN WY
HEATHER LN
HERON POINT RD
HURLEY LN
JAMESON DR
KNIGHT HILL RD
LEDGEWOOD DR
LEGION RD
LUNT RD
MACCABE RD
MAPLE ST
MARIGOLD LN
MARION WY
MERRILL RD

Wednesday

AMERESCOGGIN RD
ANDERSON DR
ANDREWS AVE
APPLEGATE LN
ARBORSIDE DR
ARTHUR AVE
AVON RD
AYERS COURT
BARTLETT WY
BAYSHORE DR
BAYSITE LN
BAYVIEW RD
BIRCH DR
BROAD ST
BROWN ST
BURGESS ST
CANDLEWICK WY
CARMICHAEL AVE
CARROLL ST
CASCO TERR
CHESTER AVE
CHESTNUT ST
COLONIAL VILL
COTTAGE LN
DALE ST
DEPOT RD
DRIFTWOOD LN
EAST RAMSDELL RD
EDGEWATER RD

MIDDLE RD-
From Turnpike to
Portland Line
MITCHELLWOOD DR
NORTHLEDGE TERR
OAK RIDE WY
OAKLAND RD
PENNY LN
PINE RD
PLEASANT HILL RD
PLUMWOOD WY
PRIMARY LN
PRINCIPAL DR
REBECCA WY
RIDGEWOOD DR
RIVER PL
ROCKWOOD TERR
RONS WY
SANDPIPER LN
SCHOLAR RD
SCHOOL HOUSE DR
SCITTERYGUSSETT DR
SILVER THORNE WY
SLOCUM DR
SPRUCEWOOD LN
SQUIDERE LN
SWEET FERN LN
SWEET HAVEN LN
THISTLE LN
VERONICA LN
WATERVIEW WY
WEATHERVANE WY
WHIPPLE FARM LN
WILLIAM WY
WRIGHT WY

ELM DR
ENNIS ST
FERN AVE
FINNEGANS WY
FORESIDE COMMON
FORESIDE RD
FUNDY RD
GILSLAND FARM RD
GLEN RD
GREENWAY DR
HAMMOND RD
HARDING AVE
HARRIS RD
HARTFORD AVE
HEDGEROW DR
IVY PL
JOHNSON RD-
From Route 1 to
Foreside Rd
JOSHUA WY
JUST A MERE RD
KELLEY RD
KILBORN WY
KNIGHT ST
LADY COVE LN
LANDING WOODS LN
LAUREL LN
LEDGE ROCK CIR
LOCKE ST

MADOKAWANDO RD
MAIDEN LN
MARINER LN
MASON ST
MCKINLEY RD
MEADOW CREEK LN
MENIKOE PT RD
MUSSEL COVE LN
OAK ST
OASIS LANDING
OCEAN ST
OLD MILL RD
OLD POWERHOUSE RD
ORCHARD LN
PAWLE PL
PAYSON RD
PENACOOK RD
PHILLIPS RD
PINE GROVE WY
PITT ST
PRESERVATION DR
PROVIDENCE AVE
RAMSDELL RD
RAYMOND RD
REA ST
REG ROC RD
RICKER RD
RIDGEWAY RD

Thursday

AMETHYST WY
ANCHOR LN
BABBIDGE RD
BEDFORD FALLS WY
BEECHWOOD LN
BENTRIDGE DR
BLACKSTRAP RD-
From Brook Rd to
Poplar Ridge Rd
BROOK RD-From
Mountain Rd to
Blackstrap Rd
BURTON WY
CHRISTOPHER LN
COHASSET WY
CRUSTON WY
CUMMINGS WY
DOW LN
ELLROSE LN
EVERGREEN DR
FARM BROOK LN
FLINTLOCK LN
FOREST VIEW DR
FOX RUN RD
GRANITE DR
GRIST MILL DR
GROVERS WY
HALLS HILL RD
HARDY RD
HEMLOCK COVE RD
HIDDEN OAKS WY
HIDEAWAY LN
HIGH BLUFFS RD
HILLSIDE AVE

RIVERSIDE DR
ROBINSON RD
SANDY COVE RD
SEA COVE LN
SEASIDE WY
SHADY LN
SHERBURN LN
SHORELINE DR
STUDLEY ST
THORNHURST RD
TIDEWATER COVE
TOWN LANDING RD
UNDERWOOD RD
UNDERWOOD
SPRING WY
US ROUTE 1
VALLEY AVE
VINTAGE WY
WAITES LANDING RD
WALCOTT AVE
WATERS EDGE
WEBBER WY
WESCOTT ST
WHITE ROCK DR
WHITNEY RD
WINSLOW RD
WISTERIA CIR

HILLTOP TRL
HUNTER WY
HURRICANE RD
HUSTON RD
INDEPENDENCE WY
INNKEEPERS LN
KATHYS WY
LAKESIDE DR
LEIGHTON RD
LINSAusIQ WY
LONGSPUR WY
LORINGS WY
LORN DR
LOWELL FARM RD
MADIGAN WY
MANHATTAN WY
MAST RD
MCDERMOTT WY
MEADOW LN
MISTY WY
MOUNTAIN RD-From
Blackstrap Rd to I-95
OXFORD WOODS DR
PASTURE WY
PINE VIEW RD
POND VILLA
POND VILLA EXT
POPLAR RIDGE DR
PRIDE FARM RD
RED OAK DR
RIDGE LN
ROCKAWAY RD
ROGERS TRL
RUSSO WY
SOUTH RIDGE RD
SPOONDRIFT RD

STAGECOACH RD
STANLEY RIDGE
STARLIGHT WY
STONE RIDGE RD
STONEWALL WY
SUMMIT TERR
SUNSET RD
SUSAN LN

Friday

ALPINE DR
ARROWHEAD DR
ASPEN WY
AUSTRIAN WY
AUTUMN WY
BALSAM LN
BALTUSROL CIR
BELLAS WY
BETHPAGE DR
BLACKSTRAP RD-
From Brook Rd to
Washington Ave Ext
BLUEBIRD TR
BOWDOIN DR
BROOK RD-
From Blackstrap Rd
to Town Line
BROOKFIELD RD
BROOKSIDE DR
CANTERSBURY LN
CAPTAINS WY
CASPARIUS FARM LN
CAVDENSH RD
CLOVER WY
COBBLESTONE ST
COLEMAN WY
CONGRESSIONAL DR
CONSTELLATION WY
COPPS WY
CORDELIA WY
CRADDOCK WY
EAGLES LANE
EARL ST
EASTERN AVE
EMERSON TER
EUGENE ST
EUREKA RD
FALMOUTH RD-
Woodville Rd
to Gray Rd
FOX HALL RD
GOLDFINCH DR
GRAY RD
GRETA WY
HADLOCK RD
HAMLIN RD
HARVEST DR
HERITAGE LN
HONEYSUCKLE LN
INDIAN WY
INVERNESS RD
KILARNEY WY
KIMBALL WY
KIMBERLY LN
LADYSLIPPER LN

TANYA LN
TAVERN WY
TROLLY FARM WY
UPLAND RD
VICTORIA LN
WELCOME WY
WILSHORE WY
WYMANNS WY

LAURENCE WY
LEIGHTON RD
LIBERTY RD
MABEL WY
MARSTON ST
MEDINAH CIR
MILL RD
MOUNTAIN RD-
From Brook Rd
to Gray Rd
NEST LN
NICHOLIS WY
OLYMPIC DR
ORIOLE ST
PADDOCK WY
PARKSIDE WY
PARTRIDGE LN
PATRICIAS WY
PRESIDIO WY
REDPOLL DR
REMINGTON WY
RILEYS WY
RIPKEN WY
ROBERTS ST
ROBIN LN
RUNNING BROOK RD
SCHUSTER RD
SHAW RD
SHINNECOCK LN
SPRINGBROOK LN
ST ANDREWS CIR
STEEVES WY
SULKY WY
SUNRISE DR
SYLVAN DR
TERRA WY
TIMBER FARM WY
TRILLIUM LN
TUSCAN WY
TWIN PONDS DR
TYLER DR
WAGON WHEEL LN
WALKER WY
WASHINGTON AVE EXT
WAXWING LN
WEST CIRCLE
WHITNEY FARM WY
WILD APPLE WY
WILDFLOWER LN
WILSON WY
WINN FARM LN
WINN RD
WINTERS WY
ZACHARIAS FARM WY